With the Secretary's Compliments.

PLEASE EXCHANGE.

WM. RIGG, Hon. Sec.,

CITY ROAD, DARLINGTON, SYDNEY, N.S.W.

1909.

New South Wales Institution

FOR THE

Deaf and Dumb and the Blind.

(ESTABLISHED 1861.)

Incorporated by Act of Parliament, No. 10, 1905.

48th Annual Report

FOR THE

Year Ended September 30th, 1909.

"I will bring the blind by a way *that* they knew not: I will lead them in paths *that* they have not known; I will make darkness light before them, and crooked things straight. These things will I do unto them and not forsake them."—ISAIAH xlii., 16.

"Open thy mouth for the dumb."—PROVERBS xxxi., 8.

"It is not the will of your Father which is in heaven, that one of these little ones should perish."—ST. MATTHEW xviii., 14.

"He hath done all things well. He maketh both the deaf to hear and the dumb to speak."—ST. MARK vii., 37.

CONTENTS.

Engraving of the Building 1
Hints to Parents of Deaf and Dumb Children 2
Office bearers, Directors, Committee and Officers for 1909 4
Life Directors 5
Life Members 6
Donations and Legacies 7
Annual Report for 1909 8
Auditors' Certificate 16
Superintendent's Report 17
Music Master's Report 19
Drawing Master's Report 19
Report of the Teacher of Carpentry and Gardening 19
Report of Messrs. Parkinson and M. Willis, Inspectors 20
Appendix to Inspector's Report 23
Report of N.S.W. Institute for Adult Deaf 27
Speeches and Proceedings at Annual Meeting 28
Specimens of Composition by the Pupils 35
The Braille Alphabet with Contractions 36
The Braille Musical Alphabet 37
List of Collections in Country Districts 38
Balance Sheet (Treasurer's) General Fund 39
" " Institute for the Adult Deaf ... 40
" " Mrs. Baillie's Legacy Account 40
" " Perpetual Subscribers' Fund .. 41
" " Reserved Interest Account 42
" " Organ Fund Account 42
" " William Spittles' Legacy Acct. 43
" " Blind Pupils' Prize Account ... 43
Annual Subscriptions and Donations—General List 44
" " " " Country List 57
" " " " Country List S'plement'y 78
Miscellaneous Donations and Services 80
List of Clothing for Children 81
Technical Instruction 82
Special Information 83
Information Relating to Admission of Children 84
Form of Recommendation for Admission 85
Security Form 86
Historical Statement—Deaf and Dumb Children 87
" " Blind Children 88
Tabular Statement of Pupils' Names, &c. 89
Reports Acknowledged 95
Form of Bequest 96
Hints to Parents who wish their Deaf Children taught to speak —inside back cover.
Manual Alphabet, Double Hand—back of cover.

NEW SOUTH WALES INSTITUTION FOR THE DEAF AND DUMB AND THE BLIND.

FOUNDED FOR THE DEAF AND DUMB IN 1861, AND FOR THE BLIND IN 1869.

Erected on Five Acres of Land on the City Road, late Newtown Road, Sydney.

The Foundation Stone was laid by His Excellency the Earl of Belmore, on April 3rd, 1871. Opened publicly in February, 1872.

HINTS TO PARENTS.

Written for the Ulster Institution for the Deaf and Dumb and the Blind, by the Reverend John Kinghan, *Principal.*

The time allowed for the education of the Deaf and Dumb in our Institution being *necessarily so very limited*, it is of the greatest importance that the attention of their friends should be directed to the *early* and *proper* training which some children ought to receive. If there were only a willing mind, parents and friends might do much by preparatory training at home to facilitate the progress of these children on admission to our Institution, as well as to benefit them when they leave it.

I.—UNEDUCATED DEAF AND DUMB CHILDREN.

Such children could easily be taught to write on a slate, or otherwise, in their own homes, or with their brothers and sisters in the common school of the neighbourhood. When the child can form letters on a slate, it should be taught the manual alphabet. This may be done thus: Write the letter *a* on a slate, draw the child's attention to it, then teach it to put its hand in the position indicated in the engraved manual alphabet for *a*. Repeat this till the sight of the letter readily suggests this particular position of the hand. Let the instructor then form this letter on his own hand and see if the child can write the letter. In the same way proceed with the other letters. The alphabet having been thus learned, give the child names of objects or animals with which it is familiar, beginning with words of three letters, as *hat, dog, pig, cow, pin*, etc. Thus: Write very plainly the word *hat*. Then let the child form the letters *h a t* on its fingers, and next point to a hat. Let this process be frequently repeated, till the letters come to be associated with the object and fixed in the memory of the child. This being done, blot out the word, point again to the object and see if the child can write *hat*; and, if so, proceed gradually to teach other words in the same manner, such as those for *parts of the body, articles of dress, furniture, tools, etc.* Pictures of objects may be used with much profit.

Colours and numbers might also be taught. In teaching numbers, give the child a few objects to count, and let them be written down thus: 1, *one*; 2, *two*; 3, *three*.

II.—DEAF AND DUMB PUPILS AT HOME DURING VACATION.

At this time they should be taught the names of *parents, brothers, sisters, uncles, aunts, cousins, etc.* Thus—*Uncle* Andrew Brown, *Aunt* Charlotte Dixon, etc. The names of *places*, particularly the *residence of friends, neighbouring towns, etc.*, might be given. When the name is first taught, the person or place named must be shown to the child.

Various operations connected with agriculture, and with the trades carried on in their neighbourhood might be explained to these children, which would be very difficult to teach in an Institution; for many of these must be seen to be fully understood.

Induce pupils whilst at home to spend some time *daily* in revising lessons in their school-books.

III.—DEAF MUTES WHO HAVE LEFT SCHOOL.

When pupils finally leave school, much may be accomplished by friends in the way of carrying forward their education. They should converse much with these children, in very simple language, on religious and other subjects, by means of the manual alphabet and by writing. The use of signs, except when trying to explain difficult words, should be avoided and discouraged. For example, instead of signing to the child, *Bring me a chair*, write these words or spell them, and always oblige the child to write or spell what it has to express, and correct for it any errors in the language it employs. By adhering to this course, a desire will be excited in the minds of these children to acquire and keep up a correct style in the use of written language, an attainment on their part of the greatest difficulty, and yet of the highest importance.

Attention is specially directed to the importance of having these pupils immediately apprenticed to some trade, or occupied in some useful employment on their return home, by which they may be kept from acquiring idle habits, and be put in the way of earning their own livelihood. The Committee will assist, when necessary, in carrying this out.

In the management of these children, let parents and friends beware of the extremes of over-indulgence on the one hand, or of undue severity on the other. Such children suffer very much from injudicious kindness, or from violent and rude opposition. In general they should be treated very much like other children, and taught to feel in every respect that they are responsible beings.

1909.

New South Wales Institution

FOR THE

DEAF AND DUMB AND THE BLIND.

[ESTABLISHED 1861.]

Incorporated by Act of Parliament, No. 10, 1905.

FORTY-EIGHTH

ANNUAL REPORT

For the Year ended on September 30th, 1909.

Presented at the Annual Meeting, held at the Institution, October 18th, 1909.

With the Treasurer's Balance Sheets, Lists of Subscriptions, and Donations, and Information concerning the Admission of Children.

Parramatta:

CUMBERLAND ARGUS PRINTING WORKS, CHURCH & MACQUARIE STREETS.

1909.

OFFICE-BEARERS

For the Year ending 30th September, 1909.

Patron:

HIS EXCELLENCY The Right Hon. LORD CHELMSFORD, K.C.M.G.

President:

JOHN H. GOODLET, ESQ., J.P.

Vice-Presidents:

JAS. R. LOVE, Esq. W. H. SIMPSON, Esq., J.P.

Hon. Treasurer:

FRED. PHILLIPS, Esq.

Hon. Secretary:

WILLIAM RIGG, Esq., J.P., City Road, Darlington, Sydney.

Hon. Consulting Physician:

GEORGE R. RENNIE, Esq., M.D., F.R.C.P.

Hon. Consulting Surgeon:

CHARLES P. B. CLUBBE, Esq., M.R.C.S., L.R.C.P.

Hon. Ophthalmic Surgeon:

J. C. HALLIDAY, Esq., M.B., Ch.M., F.R.C.S.

Hon. Aural Surgeon:

JOHN B. GRAHAM, Esq., M.D., M.Ch.

Hon. Physicians:

HERBERT J. MARKS, Esq., M.D., B.Ch.; and P. SYDNEY JONES, Esq., M.B., Ch.M.

Hon. Architects and Consulting Engineers:

Messrs. A. L. McCREDIE and ANDERSON.

Hon. Solicitor:

PERCY J. PRATT, Esq.

Hon. Auditors:

HENRY PRATT, Esq., F.C.P.A. T. F. H. MACKENZIE, Esq., F.C.P.A.

Hon. Dentist:

A. G. GABRIEL, Esq.

Hon. Teacher of Needlework:

MISS STELLA ROSENTHAL.

Directors:

ROBERT CHADWICK, Esq., J.P.
DR. T. STORIE DIXSON
ROWLAND H. DUCKER, Esq.
AUBREY HALLORAN, Esq., LL.B.
JOHN HARRIS, Esq., J.P.
SIR P. SYDNEY JONES
L. C. RUSSELL-JONES, Esq.
JOHN POPE, Esq., J.P.
F. H. REUSS, Esq.
JOHN F. ROFE, Esq.

Ladies' Visiting Committee:

MRS. W. BRIGGS
MRS. T. STORIE DIXSON
LADY HARRIS
MRS. GEORGE HARRIS
MRS. W. L. LANGLEY
MRS. J. R. LOVE
MRS. P. F. MACKENZIE
MRS. M. MANSON
MRS. DAVID MITCHELL
MRS. MUNCE
MRS. WILLIAM RIGG
MISS ROBINSON
MRS. JOHN F. ROFE
MRS. W. H. SIMPSON

Superintendent:

SAMUEL WATSON, Esq.

Assistant Secretary and Accountant.

MR. HENRY COOKE.

Collectors:

MISS ISABEL PETERSEN, MISS JEAN CAMERON.

Matron:

MRS. M. E. CLARKE.

Matron's Assistant:

MISS McMILLAN.

Senior Teacher of the Blind:

MISS REID, B.A.

Teacher of Articulation on the "German" System:

MISS BEAUMONT.

Visiting Professor of Music:

MR. ARTHUR MASSEY.

Teacher of Drawing, Modelling, and Wood Carving:

MR. J. A. BENNETT.

Teacher of Cookery:

MISS E. C. REID.

Teacher of Dressmaking:

MISS LILLIE.

Assistant Teachers:

MISS BROMLEY
MR. HAMILTON BYRNE
MISS MOFFATT
MR. A. L. EVERINGHAM
MR. E. GOLDSMITH
MR. R. HOLTHAM
MISS STELLA HARRISON
MISS CLARICE SCOULAR
MR. GEO. PALMER
MISS HANNAH McINTYRE

Instructor in Carpentry:

MR. REUBEN SELL.

Drill Instructors:

MR. H. C. BYRNE. | MISS HANNAH McINTYRE.

The Institution is open to Subscribers and other Visitors on TUESDAYS and FRIDAYS, from 2 until 4 p.m.

LIFE DIRECTORS:

APPOINTED IN ACCORDANCE WITH THE RULES.

1.—For Five Years' Continuous Service as an Hon. Officer:

DR. T. STORIE DIXSON
DR. W. CAMAC WILKINSON
FRED. PHILLIPS, Esq.
SIR JAMES R. FAIRFAX

2.—For Ten Years' Continuous Services as a Member of Committee:

J. H. GOODLET. Esq., J.P.
JAMES R. LOVE, Esq.
E. SABER, Esq.
W. H. SIMPSON, Esq., J.P.

As Donors £50 and upwards in one payment:

HIS EXCELLENCY THE RIGHT HON. THE EARL OF BELMORE.

ROBT. CHADWICK, Esq., J.P. | JOHN HARRIS, Esq., J.P.

4.—For Special Services rendered to the Institution:

F. H. DANGAR, Esq.
RICHARD SLEE, Esq.
W. EDWARD WARREN, Esq., M.D.

LIFE MEMBERS.

MR. ALFRED E. ALLAN
MR. THOMAS AVERY
MISS M. BEATTIE
MR. JAMES A. BROWN
MRS. THOMAS BENNETT
MR. WILLIAM BROOKER
MR. CHARLES CAMPBELL
MR. WALLACE J. CARSON
MR. HENRY CHILDS
MRS. HENRY CHILDS
MRS. H. P. COXALL
MR. J. J. FLETCHER
MR. SAMUEL GELDING
MRS. M. V. GRACE
MR. A. S. GRAY
MRS. DOUGLAS-HAMILTON
MRS. W. H. HILLAS
MISS HELEN HOLMES
MISS S. E. KENDALL
MR. R. H. LEVIEN, M.L.A.
MR. CHAS. E. LITTLE
MR. FREDERICK LOWE
MR. MARTIN McGILLIVRAY
MR. GORDON MARR
DR. MURDOCK MATHESON
MR. J. S. MIDDENWAY
MISS MOREHEAD
MRS. J. T. NEALE
MR. J. E. NOAKES
MR. THOMAS PINCOMBE
MR. JAMES PRITCHARD
MR. DAVID REID
MR. JOHN F. ROFE
MRS. J. R. ROSS
MR. JACOB RUSSART
MR. JAMES RUTHERFORD, J.P
MR. ROBERT SANDS
MR. JAMES STRUTH
MR. LOUIS SABER
MISS MARIE A. SAUNDERS
MISS SHEAFFE
MR. FRANK SMYTH
MRS. GUSTAF SMITH
MR. H. M. TODHUNTER
THE HON. W. J. TRICKETT, M.L.C.
MR. EBENEZER VICKERY
SENATOR J. T. WALKER
MR. JOHN LEO WATKINS
MR. JOHN WEBSTER
MR. WILLIAM WILLIS
MR. J. T. WILSON, J.P.
MR. WILLIAM WALKER
MRS. JOHN WYNN

Life Members are appointed under the following Rule:—

"Every donor of Twenty-five Pounds (£25) and upwards in one payment shall be a Life Member, and every person who shall raise or who has raised for the Institution by collection or otherwise Twenty-five Pounds (£25) within one year or Fifty Pounds (£50) in all shall be a Life Member. Every person making to the Institution a bequest of One Hundred Pounds (£100) and upwards may nominate a Life Member, and, in the event of no such nomination being made, the Executor first named in the will shall be entitled to the privileges of the Life Membership."

DONATIONS and LEGACIES—£50 and upwards. Received since 1868

Alexander, Maurice, Beq. .. £50
Alexander, Mrs. I. D., Beq.. 50
Atherden, Geo., Beq. £4607 6s 11d
Bailey, Esau, Beq. 50
Baillie, Mrs. Hunter, Beq. £10,250
Bartlett, James, Beq. .. 100
Bayston, Mrs. E., Beq. £81 4s 1d
Painbridge, Capt., Beq. £140 19s 6d
Belmore His Excellency, The Right Hon. Earl of, Donations 350
Bell, Henry, Beq. 100
Bennett, Edward, Beq. .. 2300
Board, Gregory, Sen., Don... 500
Bowman, Mrs. Elizabeth, Beq. 100
Button, Charles, Beq. 50
Brown, James A., Don. .. 50
Cameron, John, Beq. .. 400
Campbell, Mrs. Habriette, Beq. 75
Campbell, W. B., Don. £155 6s 6d
Chadwick, Robert, Don. .. 50
Childs, Mr. & Mrs. H., Don. 50
Callaghan, Samuel, Beq. .. 50
Cruickshank, Mrs. M. J., Beq. 100
Dole, Joseph, Beq. 100
Dangar, F. H., Don. 50
Dodd, Mrs., Beq. 50
Dale, William, Beq. 100
Doran, Miss Sarah E., Beq... 50
Douglas Hamilton, Mrs., Don. 50
Drewe, Mrs. Elizabeth, Beq. 50
Edwards, F. L., Don... .. 50
Ewan, Dr., Beq. 100
Fairfax & Sons, Don.. .. 100
Frazer, Hon John, Don. .. 50
Frazer, Hon. John, Beq. .. 250
Fawl, Bryan, Beq. 50
Fisher, Thomas, Beq. . 200
Fox, Mrs. M A, Beq. £6259 6s 1d
"Friend," Don. 100
Frost, Thomas, Beq. 100
Fullerton, Geo., M.D., Beq. 200
Feeney, Mrs. Beq 50
Fusedale, Mrs. Louisa, Beq... 50
Forsyth, Archibald, Beq. .. 50
Gomm, Henry, Beq. 252
Grahame, Hon. Wm., Beq. .. 100
Grose, Mrs. E, Beq... £2341 10s 7d
Hart, Elijah, Beq .. £308 12s 10d
Hawkins, Mrs. Theopheny, Beq. £513 3 4
Hinder, Cap. Ed., Beq. £79 14s 2d
Hinchcliff, Andrew, Beq. .. 100
Higgins, Hon. Patrick, Beq.. 250
Holtermann, B. O., Don. .. 100
Hume, Hamilton, Beq. .. 50
Harris, John, Don. 50
Hordern, Lebbeus, Beq. .. 100
Holt, Thomas, Don. 50
Howlett, Samuel, Beq. £176 19s 2d
Hillas, Wm. Hy., Beq .. 100
Harrison, J. S., Beq.. £60 5s 5d
Jones, Richard, Beq. .. 50
Keel, William, Beq. 150
Kellett, Mrs Mary, Beq. .. 50
Lady in London, Don. .. 50
Lee, John James, Beq. .. 100
Levy, Hon. L. W., Beq. .. £100
Levey, Montague, Beq. .. 50
Macleay, Sir Wm., Beq. .. 400
Margoschis, M. S. A., Beq. 100
Mitchell, David S., Beq. .. 100
Matthews, Isaac, Beq. £63 8s 6d
Muller, Dr. Charles, Don. 100
Manson, William, Beq. .. 100
Murdock, Chas., Beq. £133 3s 7d
Moffitt, William, Beq. .. 250
Maiden, George, Don. .. 100
Maguire, Thomas, Beq. .. 500
Moore, Mrs. Martha, Beq. .. 200
Munro, Alexander, Beq. £196 18s
McGillivray, John, Beq. .. 297
McIntosh, Alex., Beq. £969 0s 6d
McIntyre, Mrs. M., Beq. £60 10s 8d
Neale, John T., Beq .. 1500
N.S W. Patriotic Fund, Don. 100
Norman, Miss E. A., Beq. .. 200
Nolan, Hugh, Beq. 100
Orr, Mrs. Isabel, Beq. £662 19s 6d
Parrot, J. A., Beq. 100
Paxton, Joseph, Don.. .. 50
Paxton, Joseph, Beq... .. 100
Phillips, Henry, Beq. .. 100
Poole, W. T., Beq. .. 50
Roberts, Mrs. Mary, Don. .. 100
Roberts, Mrs. Mary, Beq. £22,479 11s 8d
Renney, Walter, Beq. .. 200
Russell, Mrs., Beq. 50
Sadler, George, Beq.. .. 250
Suttor, Mrs. William, Beq . 100
Struth, John, Don. 50
Struth, John, Beq. 100
Slee, Richard, Don. 50
Smith, C. D., Beq. .. £1984 14s 3d
Steer, Mrs. Jane, Beq. .. 50
Spears, Mrs. Elizabeth, Beq. 100
Spittles, Wm., Beq .. £1620 19s
Simmons, Mrs. Agnes, Beq. .. 100
Smyth, Samuel Hodgson, Beq. 200
Sparke, Wm Ed., Beq. .. 250
Sydney Turf Club, Don. .. 100
Talbot, George, Beq. .. 50
Thompson, Mrs. M. A, Beq... 50
Tooth, Frederick, Beq. £255 9s
Tulloch, Miss M. L., Beq. £632 8s 1d
Tyre, Miss S. M. R., Beq. £110 4s 7d
Tyson, Peter, Beq. .. £51 8s 5d
Vanderkiste, Rev. R. W, Beq. 60
Vickery, Hon. E., M.L.C., Beq. 270
Williams, James, Beq. .. 160
Walker, Thomas, Don. .. 1000
Walker, Thomas, Beq. .. 500
Wood, John W, Don. .. 100
Wood, John W., Beq.. .. 1000
White, Mrs. Sarah, Beq. .. 50
Wardley, Miss, Beq... £161 10s 8d
Williams, J. C, Beq. . £94 10s 5d
Wright, Mrs. Mary, Beq. .. 50
Wallace, William, Beq. .. 100
Wynne, Richard, Beq. .. 100
Wait, Henry, Beq. 1625
Way, Ebenezer, Beq. .. 50

Forty-Eighth Annual Report

OF THE

NEW SOUTH WALES

Institution for the Deaf and Dumb and the Blind,

for the year ending on 30th September, 1909.

The close of another year in the history of this Institution affords the Board of Directors an opportunity of rendering an account of their stewardship and of inviting the attention of the subscribers to the salient features of the year's operations and to the satisfactory progress made by the pupils in their school work.

PUPILS.

There has been a considerable increase of pupils during the year, and the number now on the roll is the largest on record since the Institution was established.

The following tabulated statement shows the number of children who have been benefited since the last report:—

	Deaf & Dumb.		Blind.		Deaf and Dumb and Blind.	Totals.		Grand Total.
	Male.	Female	Male.	Female	Female.	Male.	Female	
On the Roll Sept. 30, 1908	66	36	15	7	1	81	44	125
Admit'd since	18	11	2	3		20	14	34
	84	47	17	10	1	101	58	159
Discharged or Removed ..	5	4	5	1		10	5	15
On Roll now	79	43	12	9		91	53	144

The progress of the pupils and their conduct in the various classes have been very satisfactory, they have shown an eagerness to learn and have paid marked atten-

tion to the instruction of their teachers, who, one and all, have endeavoured to carry out their duties in a faithful and conscientious manner, thus winning the love and affection of their scholars and the approval of the Board.

Shortly after the Midsummer holidays there was an outbreak of scarlet fever, which continued at intervals (18 cases in all) until the Midwinter vacation, when, on the advice of the Medical Officers, all the children were sent away for four weeks, and the premises were disinfected by a staff of experts kindly sent by the Department of Public Health, with the consent of the Hon. the Chief Secretary. In other respects also, the premises and the whole of the bedding, blankets, linen, etc., have been thoroughly cleaned and fumigated, so that no further trouble is anticipated. Apart from the above outbreak and a slight visitation of chicken pox, the health of the children has been very good.

Attention has been called in many previous reports to the necessity for a Compulsory Education Act for children afflicted with deafness or blindness. His Excellency Sir Harry Rawson, who presided at our last annual meeting, made special reference to this matter and suggested that, instead of waiting for an Act of Parliament, letters should be sent to the parents of pupils, and to ex-pupils, asking them to testify as to the privileges and advantages conferred by the Institution on those committed to its care, and then to send copies of their replies to the parents of other afflicted children with a view of inducing them to voluntarily make application for admission. The replies received, which were both numerous and gratifying, have been printed and circulated, with the result that a number of children have entered the Institution, which is now almost filled to its utmost capacity. The Directors regret to say, however, that they know of many more children of school age who are being permitted by their parents to grow up without any education. It is sad to think of the difficulties these afflicted ones will have to meet and the misery they will have to endure through this mistaken and shortsighted policy on the part of their parents. Through no fault of their own they are being deprived of advantages which can never be made up to them in any other way, and are being condemned to a life of helplessness and misery; whereas with a good education, such as this Institution confers, they could be made happy, contented and useful members of society. It is understood that the Department of Public Instruction has prepared a Bill providing for the compulsory education of all chil-

dren. If passed by Parliament it will only need Ministerial authority for its provisions to apply to those whom this Institution seeks to benefit. The Directors strongly urge upon the Government and Parliament the necessity of passing this Bill and of setting its compulsory provision in operation at the earliest possible moment. Many sound reasons could be advanced in support of this, but not one against it. Why should the Deaf and the Blind be deprived of advantages which their more fortunate fellows enjoy? Free education is provided, and rightly so, for children with all their faculties, but the Deaf and the Blind, who are much more in need of it, and are practically helpless without it, are, in many cases, debarred from it.

With regard to the deaf, dumb and blind pupil, little Alice Betteridge, who is afflicted in the same way as Helen Keller, it is very gratifying to be able to report that she has made very good progress, better indeed than was anticipated. She is very bright, intelligent and eager to learn, and she affords her teachers much satisfaction. The report of the Superintendent, Mr. Watson, in regard to Alice, which is appended hereto, will be read with much interest.

At the invitation of the Board the Hon. the Minister of Public Instruction again kindly permitted Messrs. Willis and Parkinson, senior inspectors, to visit the Institution and hold an examination of the children. The following extracts from their report will be found very interesting and satisfactory:—

"Though much time for study has been lost to many of the pupils this year owing to the prevalence of sickness amongst them, yet good progress has been made by nearly every child in the Institution.

"In the accompanying lists are recorded the estimates we have given the Blind and the Deaf for proficiency in the various branches of instruction imparted, and it will be seen that these estimates are of a uniformly satisfactory character.

"Amongst the annexes to this report is a list showing the names of no less than 67 defective children, who, so far as can be ascertained, are growing up in ignorance. We are strongly of opinion that in the interests of the children themselves, and of the whole of the community, the parents of these unfortunate ones should be compelled to provide for them, either with or without monetary aid from the State, a measure of education equal to that afforded at this Institution.

"The teachers of this Institution are a skilful, earnest, indefatigable body of philanthropic workers, and the pupils under their care are attentive, promptly obedient, willing to work, and very orderly.

"Summarising the foregoing our estimates stand thus:—

Organisation: Sound in aim and effective.
Discipline: Kindly in spirit and thoroughly successful.
General management: Worthy of high commendation.

"We congratulate the Superintendent and his competent staff on the efficient state of this school."

FINANCIAL.

The income, on the whole, has been satisfactory.

	£	s	d
The year commenced with an overdraft on General Fund Account of	153	9	6
The expenditure (including the Adult Deaf Account) has been	5837	19	1
Making a total of	5991	8	7
The income was	5825	1	10
Leaving an overdraft of	£166	6	9
	£5991	8	7

The debt on the Institute for the Adult now stands at	438	16	10

The Directors hope that during the ensuing year this debt will be entirely cleared off and that the Institution will be enabled to carry on its work without the care and anxiety inseparable from a heavy liability.

The following legacies have been received during the year and placed to the credit of the Perpetual Subscribers' Fund:—£513 3s 4d from the estate of the late Mrs. Theopheny Hawkins; £100 each from the estates of the late Mr. John James Lee, Mr. J. A. Parrot, Mr. M. S. A. Margoschis, and Mr. David Scott Mitchell, also £50 from the estate of the late Mr. Richard Jones.

A further sum of £200 on account of the legacy of the late Mrs. Helen Mackie Baillie has come to hand during the year.

The sum of £42 11s 2d was received as the proceeds of a "Children's Empire Dance," kindly promoted by the ladies of Hunter's Hill, and held on the 21st May.

BOARD OF DIRECTORS, LADIES' VISITING COMMITTEE AND HONORARY MEDICAL STAFF.

It is with the deepest regret the Board of Directors have to record the death on the 23rd November last of their late President, the Hon. Sir Arthur Renwick, K.B., M.D., M.L.C. Sir Arthur's connection with this Institution extended over a period of 39 years, for the first 12 as Honorary Medical Officer, and for the last 27 years as President, both of which positions he filled with very great credit to himself and satisfaction to the Board. Sir Arthur's intimate knowledge of the affairs of the Institution, his warm-hearted sympathy for the pupils, his regular attendance at the meetings of the Board, and the able manner in which he conducted the business contributed in a large measure to the success which the Institution has achieved in the noble work of educating and training the afflicted children who have been committed to its care, and won for him the sincere respect and esteem of his co-directors and the officers. At the monthly meeting of the Board, held on the 14th December last, a resolution was passed placing on record the Board's appreciation of the great services rendered to the Institution by its departed president. A copy of the resolution was sent to Lady Renwick with an assurance of the Board's sincere and heartfelt sympathy with her and her family in their great bereavement. A brass tablet to the memory of Sir Arthur Renwick has been placed in a prominent position in the hall of the Institution and his portrait hung in the Board room.

Mr. John H. Goodlet, J.P., senior vice-president, was appointed by the Board as President; Mr. W. H. Simpson, J.P., a director of many years standing, was appointed a vice-president; and Dr. T. Storie Dixson, who for a long period rendered valuable service as honorary aurist and oculist to the Institution, was appointed a director.

It is with deep regret the Board have also to record the death of another director, viz., Mr. James T. Wilshire, J.P., who passed away on the 28th April. Mr. Wilshire had been a member of the Board for seven years, and by his regular attendance at its meetings and the practical interest and sympathy that he manifested in the work of the Institution and the welfare of its in-

mates, had won the sincere respect of his fellow-directors, who placed on record their appreciation of his services and sent to Mrs. Wilshire an expression of their sincere sympathy.

To fill the vacancy caused by the death of Mr. Wilshire, Mr. Aubrey Halloran, LL.B., was appointed a director.

Mr. Robert Chadwick, director, who has been absent on leave, is expected to return shortly.

Lady Renwick, in consequence of her bereavement, the state of her health, and the pressure of other important duties, resigned her position as president and member of the Ladies' Visiting Committee. The resignation was accepted with much regret, and the thanks of the Board were conveyed to Lady Renwick for her valuable services.

Mrs. John F. Rofe was appointed a member of the Ladies' Visiting Committee, and Mrs. T. Storie Dixson was elected by the ladies as their president and secretary.

The Directors again desire to express their gratitude to the Ladies' Visiting Committee for their efficient oversight of the domestic department and for much valuable help in other directions. The ladies visit the Institution at regular intervals and thus relieve the board of many details of importance. The assistance they have thus rendered is very much appreciated.

Dr. W. Camac Wilkinson, in consequence of his departure from the State, resigned the office of Honorary Physician, which he had held for 24 years. The sincere thanks of the Board were conveyed to Dr. Wilkinson for his long-continued and valuable services.

Dr. T. Storie Dixson, having accepted the position of Director, resigned the office of Honorary Aurist and Oculist.

Owing to these resignations it became necessary to reorganise the medical staff, which is now constituted as follows:—Honorary Consulting Physician, George E. Rennie, Esq., M.D., F.R.C.P.; Honorary Consulting Surgeon, Charles P. Clubbe, Esq., M.R.C.S., L.R.C.P.; Honorary Ophthalmic Surgeon, J. C. Halliday, Esq., M.B., Ch.M., F.R.C.S.; Honorary Aural Surgeon, John B. Graham, Esq., M.D., M.Ch.; Honorary Physicians, Herbert J. Marks, Esq., M.D., B.Ch., and P. Sydney Jones, Esq., M.B., Ch.M.

OFFICIAL STAFF.

There have been several changes during the year. Mr. L. Everingham, the senior teacher of the Deaf, resign-

ed his position to enter into business; and Mr. Wallace J. Thompson, a pupil teacher, also resigned to take up other work. Three additional pupil teachers, viz., Messrs. R. Holtham and E. Goldsmith, and Miss Hannah McIntyre, have been appointed. Mr. B. Broderick, city collector, resigned his appointment in November last, and Miss Cameron was selected to fill the vacancy.

GENERAL.

This report should not be brought to a close without mention being made of the regret experienced by every one connected with the Institution at the departure from the State of His Excellency Sir Harry H. Rawson, G.C.B., and Miss Rawson. Their interest in the work of the Institution and their whole-hearted sympathy for its afflicted inmates were manifested in many ways. They ministered to the children's pleasure and happiness by inviting them each year to Cranbrook for an afternoon's enjoyment, and by their kind thoughtfulness did much to lighten the burden of affliction under which the pupils labour. At the special request of His Excellency a number of the elder boys and girls, together with the Deaf and Blind pupil, Alice Betteridge, visited Cranbrook on the eve of his departure from the State. They were accompanied by the Superintendent, the Matron and the Hon. Secretary, who took the opportunity of saying good-bye to His Excellency and Miss Rawson and of thanking them for their many acts of kindness towards the pupils during their stay in New South Wales. Their goodness in these and other ways will be long remembered, not only by the pupils, but by the members of the Board and the officers of the Institution.

His Excellency Lord Chelmsford, K.C.M.G., has very kindly consented to become patron of the Institution, and both he and Lady Chelmsford have already shown much practical sympathy in the welfare of the school.

The annual public examination of the pupils was held at the Institution at the breaking up of the school for the Midsummer holidays on the 10th December last, in the presence of a large gathering of the friends of the pupils and the general public. The sum of £54 6s 9d from the Spittles' Legacy Fund was distributed among the blind pupils in terms of the testator's will, and many valuable prizes, kindly provided by friends of the Institution and by the Board, were handed to the deaf pupils by Mrs. Manson, a member of the Ladies' Visiting Committee.

To make the Institution more secure against risk by fire an officer of the Metropolitan Fire Brigade was kindly sent, at the invitation of the Board, by Superintendent Webb, to inspect the fire appliances and report thereon. He found the existing appliances in good order and condition and recommended that four chemical fire extinguishers be added. These were purchased and have been placed in suitable positions about the building. The risk of a serious fire breaking out is now reduced to a minimum, a matter of very great importance where so many little children are located.

For valuable and gratuitous services rendered during the past year the thanks of the Board have been awarded to Dr. T. Storie Dixson, hon. aurist and oculist; to Dr. Herbert J. Marks and Dr. P. Sydney Jones, hon. surgeons; to Mr. Percy J. Pratt, hon. solicitor; to Messrs. A. L. McCredie and Anderson, hon. architects; to Messrs. T. F. H. Mackenzie and Henry Pratt, hon. auditors; to Mr. A. G. Gabriel, hon. dentist; and to Miss Stella Rosenthal, hon. teacher of needlework; also to numerous friends in the country districts who have acted as hon. collectors.

The special classes for music, carpentry, drawing and cookery have been continued throughout the year with much success. A class for the teaching of dressmaking has also been established for the elder deaf girls. The pupils enter into the work of these classes with much zeal and enthusiasm, and there cannot be any doubt but that the knowledge gained thereby will be of great benefit to the children after their school career has terminated.

In response to an application from the Board the Hon. the Chief Secretary kindly presented the Institution with a donation of 100 blankets.

As already pointed out the Institution is now practically full and the necessity for increased accommodation is becoming very urgent. Scarcely a week passes without fresh cases of children afflicted with deafness or blindness being brought under the notice of the Board, and as a large majority of the pupils are very young there will be very few vacancies at the end of the present school year through pupils leaving. In view of this necessity and the consequent increasing expenditure for equipment and maintenance the Directors earnestly appeal to the friends of the Institution and the general public for enlarged support in the way of subscriptions and donations. The attention of the wealthy members of the community is respectfully invited to this matter, so that, when disposing of their property by will, the

claims of the "children of silence and darkness" may not be overlooked or forgotten.

INSTITUTE FOR THE ADULT DEAF.

This branch of the Institution's operations is being conducted in a satisfactory manner under the supervision of Mr. Watson, superintendent. Mr. F. S. Booth, an ex-pupil of the Institution, acts as teacher and missionary, and renders valuable service in these capacities. The meetings of the Institute are well attended, both on Sundays and week days, and the members are grateful for the privileges and advantages which they enjoy in this connection. Religious services are held regularly on Sundays, while several evenings each week are taken up with lectures, social intercourse and mutual improvement. The Adult Deaf are thus encouraged to make good use of their spare time and to mutually assist each other over the rough places of life's pathway. The Institute's own paper, "The Silent Messenger," is printed by the members themselves and circulated throughout the State amongst the deaf, thus keeping them in friendly touch with one another.

CONCLUSION.

In conclusion the Directors desire to express their gratitude to Almighty God for the mercies of another year, for the restoration to health of the pupils who have been ill, for the success that has been achieved and the good work that has been accomplished and they trust that the same Divine help and guidance will be continued in the future.

JOHN H. GOODLET, President.

WILLIAM RIGG, Hon. Secretary.

Sydney, October 8th, 1909.

AUDITORS' CERTIFICATE.

Having examined the Books, Securities and Vouchers of the New South Wales Institution for the Deaf and Dumb and the Blind, we hereby certify that we have found everything correct, and the books kept in a thoroughly satisfactory manner.

T. F. H. MACKENZIE, F.C.P.A.

HENRY PRATT, F.C.P.A.

Sydney, October 6th, 1909.

The above is a very excellent likeness of little Alice Betteridge, our Deaf, Dumb and Blind pupil, aged 8 years, who, although only under instruction since January, 1908, has already made good progress in the Manual and Braille Alphabets, and has learned a large number of words and sentences.

SUPERINTENDENT'S REPORT.

TO THE BOARD OF DIRECTORS.

Gentlemen,—According to custom, it is my duty to give a brief account of the work done in the Institution during the past year. It is a pleasure to be able to say that earnest endeavour on the part of teacher and taught has resulted in steady and satisfactory progress, notwithstanding some unavoidable hindrances, chief among which were a few changes in the teaching staff, occasioned by the retirement of Messrs. Everingham and Thompson, the former of whom left us after a service of over 25 years, in order to engage in another profession.

Needless to say that the loss of a teacher of such long experience and ability was somewhat seriously felt, and that his departure necessarily required a re-distribution of the classes which, for a short time, had been, in consequence, slightly disorganised. Happily, however, these temporary hindrances were soon got over, and all goes on well and satisfactorily now.

It is worthy of notice that, considering the increasing number of pupils year by year, there is, as a rule, a warm and friendly feeling—akin somewhat to family life—pervading the Institution, due very largely to the kind and motherly care of the Matron, assisted by her staff. So long as this is the case, and while

Friendship,

coupled with intelligent and steady effort, obtain here, one may reasonably anticipate a bright and prosperous future.

On this point, and its great importance, an eminent educator has well said:—

> "Let the school be perfectly organised, and the staff experts in the science of education by the most modern and vivid methods, unless there exists a close FRIENDSHIP between the teacher and scholar, the contact between the power and that which is to be moved will be lacking. You cannot run an electric tram without an electric rod. The efficiency of the teacher diminishes as his warmth of interest and affection towards his young charges wane." Of

The Adult Deaf and Blind,

the ex-pupils of your Institution, it is extremely gratifying to be able, year after year, to report pleasantly, and to say that I do not know of even one just now who is idle, or depending on anyone else, and that their steady and consistent lives afford continued ground for satisfaction as regards their career after their school period.

Before closing this report, it is perhaps fitting that a brief reference should be made to our Deaf-Blind little pupil,

Alice Betteridge.

Her excellent progress, winsome ways, and intelligent interest in the various happenings around the Institution, make her presence here not only a pleasure, but an inspiration as well. Already she begins to use the Braille, to count a little, to inquire as to who are in and who have gone out, and even to surmise as to the cause of their absence. In this connection one might relate incidents of a more or less shrewd and comical nature, if space permitted. But it will probably suffice and doubtless gratify you, gentlemen, to learn that her affectionate disposition embraces both her friends and companions here, as well as those in her home circle. Indeed, her love for home and all there never wanes nor wavers—a very pleasing proof, a convincing one, too, if such were needed—that Alice's heart, no less than her head, is as sound and responsive as that of the normal child.

Enclosed please find reports re Drawing, Music, Carpentry, and Gardening Classes, the respective teachers of which speak warmly of their pupils, both as regards conduct and progress.

SAML. WATSON.

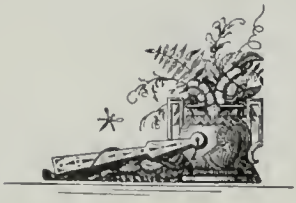

MUSIC MASTER'S REPORT.

TO THE BOARD OF DIRECTORS.

Gentlemen,—I have much pleasure in submitting my music report of Deaf, Dumb and Blind Institution, Darlington.

The following piano pupils are making splendid progress in their musical studies: Doris Dawson, Vera Parkinson, and Nellie Roy. Unfortunately May Cooper's illness prevented her continuing lessons this quarter, consequently Doris Dawson and Marian Hamlin have had their lessons extended. The singing and theory classes are doing excellent work, and though I cannot report "quantity" in the voices, I can safely say there is "quality."—I am, yours obediently,

ARTHUR MASSEY.

Sept. 22nd. 1909.

DRAWING MASTER'S REPORT.

TO THE BOARD OF DIRECTORS.

Gentlemen.—I am happy to say that a high standard of work has been maintained by my pupils during the past year. Both boys and girls are showing much earnestness and a closer application to their work than perhaps in any former year.

At present there are over thirty drawing and twenty-one doing modelling, wood-carving, and repousse work, and we also make our own tools for the latter as we require them.

J. A. BENNETT.

Oct. 6th, 1909.

REPORT OF THE TEACHER OF CARPENTRY AND GARDENING.

TO THE BOARD OF DIRECTORS.

Gentlemen,—In making my annual report upon the classes under my care, I have pleasure in stating that the progress, all things considered, has been very satisfactory: Most of the pupils are younger than any I have had in the past, but all manifest a growing interest in their work, some two or three showing a decided aptitude for carpentering.

It is gratifying to know that many of the "Old Boys" are earning good wages at carpentry and cabinet-making.

R. SELL.

Oct. 7th, 1909.

Department of Public Instruction,
Sydney, 7th October, 1909.

Sir,—In compliance with the request contained in your letter of 13th August, I have to forward herewith a copy of the Report upon the examination of the pupils of the Institution for the Deaf and Dumb and the Blind, conducted by Senior Inspectors Willis and Parkinson.—I have the honor to be, Sir,

Your obedient servant,

P. BOARD,
Under-Secretary.

W. Rigg, Esq.,
Hon. Secretary,
N.S.W. Institution for Deaf and Dumb and the Blind,
City Road, Darlington.

REPORT UPON THE INSTRUCTION GIVEN IN THE INSTITUTION FOR THE DEAF, DUMB, AND BLIND.

Visited on 29th and 30th September, 1909.

The rooms used for teaching purposes are the same as in previous years, but an increase in the number of inmates has rendered necessary a re-arrangement of the rooms amongst the classes, and the occupation of the assembly hall by the pupils that are blind. The rooms are suitable for teaching purposes, but they would be improved in appearance if the ceilings were painted white, and the walls a light green color. The school rooms are, in the main, well equipped, and liberally furnished. It is advisable to turn the furniture round in several of the rooms in order that the full strength of the available light may fall across the left shoulders of the pupils. Such a re-arrangement will, if adopted, render necessary an alteration in the position of teachers' blackboards.

Each teacher programmes the work to be given during the quarter, and the lessons actually given are recorded every week. We would suggest that the entries in both programmes and weekly registers be set forth in somewhat greater detail than at present. The time-tables regulating the routine of lessons for each class are carefully followed. We notice that some of the lessons last an hour, and would suggest that, to prevent mental fatigue, and consequent inattention, all such lessons be completed in 40 or 45 minutes.

Though much time for study has been lost to many of the pupils this year, owing to the prevalence of sickness amongst them, yet good progress has been made by nearly every child in the Institution.

To store the minds of their pupils with knowledge, and to afford them the best facilities for expressing thought, are the two chief aims of the teachers. Reference to the estimates given by us for the various branches of instruction will shew the attention to articulation, lip-reading, writing, drawing, and language development generally, given by those who are training the dumb to speak. Miss Beaumont, who has charge of the junior division of the deaf children, and who is specially qualified to teach articulation and lip reading, is as enthusiastic as ever in the prosecution of her labours, and as firm in her conviction that the deaf can be taught to speak. While in Miss Beaumont's section the children pass through four stages of graded work, then advance to Mr. Byrne's division, and finally reach the senior classes for the deaf, taught by the Superintendent. Miss Reid, assisted by Miss Moffat and Miss Scouler, instructs the Blind, and does so with conspicuous ability and success. Her pupils are divided into five grades, the lowest of which includes those only who are learning to read and write the Braille alphabet, while in the highest class are those who can write from dictation passages taken from the daily newspapers, and can read any book, no matter how difficult, that may be presented to them in Braille type.

In the accompanying lists are recorded the estimates we have given the Blind and the Deaf for proficiency in the various branches of instruction imparted, and it will be seen that these estimates are of a uniformly satisfactory character. The children are storing their minds with useful knowledge gained by their progress in the study of English, Geography, Scripture, and History, and at the same time they are, by means of oral and written composition, learning to communicate readily and correctly their own thoughts to one another. Some of the classes, it will be noted, are still weak in arithmetic. We would urge upon the teachers of those classes the necessity for adopting our suggestions concerning the nature of the questions set, and the time to be devoted to the work.

Lessons on objects are given in an interesting and effective way, and the pupils enjoy them. Since last inspection an aquarium has been added to the equipment of Miss Beaumont's department, much to the delight of all the pupils. The garden is under Mr. Sell's supervision. It is in very good order. Many varieties of favorite table vegetables are grown in it, and a few of the elder boys assist in the cultivation of these crops, and thus learn to do what may be of some service to them in after life. We think more boys should be thus engaged.

More time than formerly is spent in manual work, especially amongst the youngest children. There can be no doubt that hand training and brain development proceed together, and that the time spent thus away from books is not lost. It would be well if each child in the Institute were to devote some portion of the school time daily to a form of educative handwork. To the instruction work now being done with twine, cane, and wood, might be added some interesting courses with paper, cardboard, and beads.

The elder boys, the blind excepted, are making sound progress in carpentry under Mr. Sell's tuition. The best student in the school is about to leave for the purpose of earning his living as a carpenter. He is one of the cleverest, though not the best, of Mr. Sell's workers.

The plain and fancy needlework are taught by Miss Stella Rosenthal. Under her skilful tuition the girls soon make sound

progress. Some excellent specimens of the pupils' work were shown us. These girls are also taught to cut out and make blouses, dresses, and other articles of clothing. This work is done under Miss Lillie's supervision. For the better performance of this work, it is, in our opinion, necessary that a good lock-stitch machine should be provided.

In the art department, Mr. Bennett's pupils are doing good work. But the progress of the classes, though now satisfactory, would be still more so if, instead of teaching at one end of the great hall as at present, Mr. Bennett could have a special room provided for his pupils to study in.

We heard the Blind sing under the conductorship of their teacher, Mr. A. Massey, and were charmed with their sweet voices and the tuneful, expressive rendering of the music. Two of the most advanced of Mr. Massey's pupils played difficult pianoforte solos for us, which we enjoyed very much. Miss Moffatt teaches vocal and instrumental music to the Junior Blind, who, in due course, are passed on to the advanced classes taught by Mr. Massey, the visiting Master.

Amongst the annexes to this report is a list showing the names of no less than 67 defective children, who, so far as can be ascertained, are growing up in ignorance. We are strongly of opinion that, in the interests of the children themselves, and of the whole of the community, the parents of these unfortunate ones should be compelled to provide for them, either with or without monetary aid from the State, a measure of education equal to that afforded at this Institution.

The staff of teachers is sufficient for the proper performance of the work in hand. Miss Reid has charge of the Blind, the Superintendent with Miss Beaumont and Messrs Byrne and Everingham teach the deaf. Miss Reid is assisted by two teachers, the Superintendent by a pupil teacher, and Miss Beaumont by four pupil teachers and an assistant teacher.

The pupil teachers receive instruction from Miss Beaumont in articulation and lip-reading. These young men are also studying during their spare time, with a view to matriculation at the Sydney University. In addition to the duties they at present discharge, we think they should assist daily in the physical training of the boys, and take up a course of manual training.

The teachers of this Institute are a skilful, earnest, indefatigable body of philanthropic workers, and the pupils under their care are attentive, promptly obedient, willing to work, and very orderly.

Summarising the foregoing, our estimates stand thus:—

Organisation: Sound in aim, and effective.
Discipline: Kindly in spirit and thoroughly successful.
General Management: Worthy of high commendation.

We congratulate the Superintendent and his competent staff on the efficient state of this school.

(Signed)

M. WILLIS, } Senior
H. PARKINSON, } Inspectors.

Department of Public Instruction,
6/10/09.

APPENDIX TO INSPECTORS' REPORT.

RESULTS OF INSPECTION.

Teacher: Miss Beaumont. Pupil Teachers: Messrs. Palmer, Perry, Holtham, and Goldsmith.

Class I.—Pupils 14. Average age, 10 1-3 years. Time at School, 1 year 10 months.

Writing	Very Good
Drawing	Good
Arithmetic	Good
Language	Very Good
Visual reading	Very Good
Oral reading	Very Good
Articulation	Very Good
Lip reading	Good
Manual work	Good
Breathing exercises	Very Good

Class II.—Pupils. 8. Average age, 9¾ years. Time at school, 10½ months.

Writing	Good
Drawing	Fair
Counting and Sums	Fair
Language	Good
Visual reading	Very Good
Oral reading	Good
Articulation	Very Fair
Lip reading	Very Good
Manual work	Good
Breathing exercises	Good

Class III.—Pupils. 5. Average age, 10¼ years. Time at school, 8 months.

Writing	Very Good
Drawing	Good
Counting	Fair
Sums	Good
Language	Very Fair
Visual reading	Good
Oral reading	Good
Articulation	Good
Lip reading	Very Good
Manual work	Very Good
Breathing Exercises	Good

Class IV.—Pupils, 10. Average age, 8 years 11 months. Time at school, 2½ months.

Writing	Very Good
Counting	Indifferent
Sums	Tolerable
Visual reading	Very Good
Colour	Fair
Drawing	Very Fair
Articulation	Good
Lip reading	Good
Manual work	Good
Breathing exercises	Good

MANUAL DEPARTMENT.

Teacher: Miss Bromley.

Class I.—Pupil, 1. Age, 14 years. Time at school, 8 years.

Language or Composition	Very Good
Writing	Very Fair
Arithmetic	Indifferent
Object lessons	Good
Biography	Fair
Geography	Good
Mapping	Good
Printing	Good
Scripture	Very Good

Class II.—Pupils, 4. Average age, 11 years. Time at school, 4 years.

Arithmetic	Fair
Language	Very Fair
Scripture	Good
Object lessons	Good
Writing	Good

Class III.—Pupils, 7. Average age, 10 years. Time at school, 1 year 8 months.

Writing	Good
Language	Very Fair
Scripture	Good
Arithmetic	Very Fair

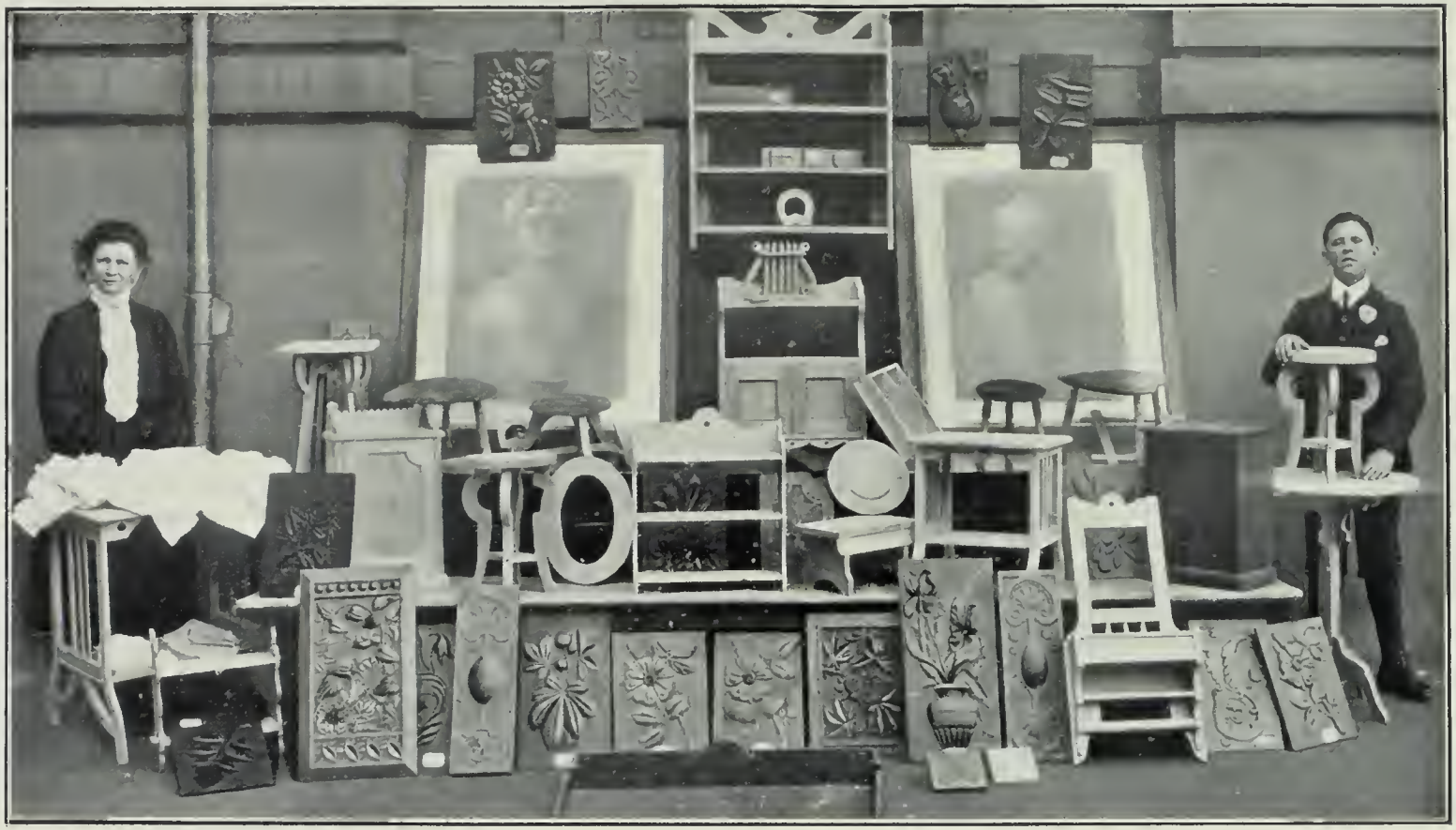

EXHIBIT OF PUPILS' WORK.

ORAL DEPARTMENT.

Class III.—Pupils, 14. Average age, 12 years 5 months. Time at school, 3 years 5 months.

Teacher: Mr. H. C. Byrne.

Reading	Very Fair
Composition	Good
Writing	Very Good
Arithmetic	Tolerable
Object lessons	Good
Drawing	Very Fair
Scripture	Very Good
Lip reading	Fair

Class IV.—Pupils, 9. Average age, 10¼ years. Time at school, 2¾ years.

Teacher: Miss Harrison.

Language	Good
Articulation	Good
General knowledge	Very Fair
Breathing exercises	Good
Writing	Good
Arithmetic	Good
Drawing	Good
Oral reading	Good
Lip reading	Very Good
Manual work	Very Fair

Class V.—Pupils, 9. Average age, 10 years 1 month. Time at school, 2 years 5 months.

Teacher: Miss McIntyre.

Reading	Good
Lip reading	Fair
Language	Very Fair
Writing	Very Good
Drawing	Fair
Arithmetic	Indifferent
Object lessons	Good
Scripture	Very Fair

BLIND CHILDREN.

Senior Teacher: Miss Roberta Reid. Assistants: Miss Margaret Moffatt, Miss Clarice Scoular.

Class I.—Number of pupils, 4. Average age, 15½ years. Average time at school, 5 years 1 month.

Lessons—

9.0	Reading	Braille
9.0	Writing	Braille
9.0	Dictation	Braille

9.0 English (English Novelists and Shakespeare "As you like it," "Othello.")
9.0 Poetry
8.0 Composition
8.0 English History
9.0 Geography
7.0 Physical Geography
7.5 Arithmetic
6.0 French
9.5 Scripture History

Class II.—Number of pupils, 3. Average age, 13 years 5 months. Average time at school, 5 years 6 months.

Lessons—

9.0 Reading
8.0 Writing
9.0 Dictation
8.0 Composition
9.0 English History
7.0 Australian History
8.0 Poetry
8.0 Geography
9.0 Scripture History
8.0 Biographies
5.0 Arithmetic
7.0 Physical Geography

Class III.—Number of pupils, 3. Average age, 13 years 4 months. Average time at school, 2 years 7 months.

Lessons—

8.0 Reading
8.0 Writing
8.0 Composition
8.0 Dictation
8.0 Poetry
6.0 English History
8.0 Geography
8.0 Scripture History
7.0 Arithmetic and Notation
8.0 General knowledge

Class IV.—Number of pupils, 5. Average age, 12 years 7 months. Average time at school, 3 years 1 month.

Lessons—

8.0 Reading
8.0 Writing
8.0 Composition
8.0 Dictation
8.0 Poetry
7.0 Stories from English History
9.0 Scripture History
5.5 Arithmetic and Notation
7.0 General knowledge

Class V.—Number of pupils, 6. Average age, 9 years 8 months. Average time at school, 10½ months.

Lessons—

6.0 Reading
5.0 Writing
5.0 Spelling

6.0 Counting
6.0 Tables
5.0 Easy sums (figures only for some)
8.0 Scripture stories
7.0 General knowledge

SUBJECTS.

First Class (Mr. Watson, Superintendent) may be examined in—

8.0	Language	or	8.0	Composition
9.0	English History		8.0	Arithmetic
8.0	Reading		9.0	Object Lessons
8.0	Dictation		9.0	Geography
9.0	Scripture		8.0	Mapping
8.0	Writing		8.0	Printing

Second Class (Pupil Teacher, Mr. Leonard Everingham).

6.0	Language	or	6.0	Composition
5.0	Reading		8.0	History (a very little)
7.0	Arithmetic		7.0	Object lessons
7.0	Writing		8.0	Geography
8.0	Scripture		7.0	Articulation

EIGHTH ANNUAL REPORT OF THE INSTITUTE FOR THE ADULT DEAF.

To the Board of Directors of the N.S.W. Institution for the Deaf and Dumb and the Blind.

Gentlemen,—I have pleasure in presenting to you the Eighth Annual Report of the Adult Deaf of N.S.W.

The usual Sunday services, Bible study, lectures and social or general meetings have been held during the past twelve months, and have given satisfaction. The attendance has been good, being about the same as heretofore.

The printing of the "Deaf Journal" goes on successfully. Messrs. Molloy and Deffell deserve warm thanks for their great interest and self-denial to make the Journal go ahead. Several new subscribers have beu added.

Nearly £34 have been received and about £17 expended during the past year.

Our Annual Meeting was held on September 14th, when a large attendance was present.

The Deaf ladies have formed a club called "The Deaf Women's Club of Sydney," and dressmaking and millinery classes have been formed. It is their desire to make the club as attractive as possible. Mrs. F. S. Booth and Miss Saunders are ardent promoters of this and other good works.

The annual picnic given to the adults was held at Watson's Bay in March, when our members and their children assembled in large numbers and spent a delightful day.

The seventh anniversary of the opening of the Institute was celebrated on 21st June. After a sumptuous tea in the hall, your Hon. Sec., William Rigg, Esq., presided over the meeting, and spoke warmly of our work and of the Board's interest in it.

Yours very respectfully,

FLETCHER S. BOOTH,
Secretary.

REPORT OF PROCEEDINGS AT THE FORTY-EIGHTH ANNUAL MEETING.

The Firty-eighth Annual Meeting of the Institution was held on October 18th, 1909.

His Excellency the Right Hon. Lord Chelmsford, K.C.M.G., Governor of New South Wales, presided. He was accompanied by Lady Chelmsford and Mr. G. A. Miller, Private Secretary.

There were also present: Mr. J. H. Goodlet, J.P. (President); Mr. James R. Love and Mr. W. H. Simpson, J.P. (Vice-presidents); Mr. Fred Phillips (Hon. Treasurer); Mr. William Rigg, J.P. (Hon. Secretary); Sir Phillip Sydney Jones, Mr. R. H. Ducker, Mr. A. Halloran, LL.B., Mr. L. C. Russell-Jones, Mr. John Pope, Dr. T. Storie Dixson (members of the Board); Mrs. W. Briggs, Mrs. T. Storie Dixson, Lady Harris, Mrs. Geo. Harris, Mrs. W. L. Langley, Mrs. P. F. Mackenzie, Mrs. M. Manson, Mrs. D. Mitchell, Mrs. Munce, Mrs. Wm. Rigg, Mrs. John F. Rofe (members of the Ladies' Visiting Committee); Dr. Clubbe, Dr. Halliday, Rev. Chas. Bell, Rev. T. Parker, Rev. W. L. Langley, and Rev. J. Anderson Gardiner.

There was also a large attendance of subscribers and friends.

It was decided to take the Annual Report and Balance Sheet, copies of which had been distributed amongst the audience, as read.

Apology for non-attendance was read from the Hon. Chas. W. Oakes, M.L.A.

The President, Mr. J. H. Goodlet, J.P., said:—

I have pleasure in formally moving the adoption of the Report and Balance Sheet, and will leave it to those who follow me to make speeches. But I wish to draw attention to the fact that during the year everything in connection with the Institution has gone on satisfactorily, and the increase in the number of pupils has been very considerable. We ended last year with 125 on the roll, and now we have 144, an increase of 19, which is very heavy. The work of the School has gone on very satisfactorily. Unfortunately, we had to send a few children away to the Hospital on account of an outbreak of scarlet fever, but we got quite clear of this at the break-up. With these few words I will merely content myself with moving the adoption of the Report and Balance Sheet, and will ask the Rev. Anderson Gardiner to second its adoption. (Applause.)

The Rev. Anderson Gardiner, in seconding the resolution, said: I shall follow the example of the previous speaker. He was very much to the point and at the same time very brief. It is a pleasure to meet under such circumstances as we are met to-day, because when one remembers in modern life, with its endless activity and

struggles, the ills to which flesh is heir, institutions such as this are for the purpose of ameliorating, and possibly curing those ills. The great humane spirit which is abroad nowadays, not only dominating His Majesty the King, but all who surround his throne and represent his great Empire, largely ameliorates the ills which still linger with us. As Tennyson said, "Knowledge has come, although wisdom lingers." But that will also come to us through our mode of life, and He who came to redeem our humanity has told us that inasmuch as we do it to one of the least of these little ones we have done it unto Him. Inasmuch then as this spirit prevails, more and more over the civilised world, there is great hope for mankind.

I have much pleasure in seconding the resolution which has just been moved.

Sir Phillip Sydney Jones, in supporting the resolution, said:

I am very sorry indeed that the President and the Rev. Mr. Gardiner have not favored us with more lengthy speeches, because what I have to say is very brief. I propose to deal only with one or two items—more particularly one—of the annual report. I feel the absence—as, I am sure, my co-Directors will—of two very familiar figures on this platform. I allude, of course, to our worthy, admirable President, the late Sir Arthur Renwick, and to Lady Renwick. Their valuable services to this Institution cannot be over-estimated. Sir Arthur Renwick's wonderful tact, business ability and application to details were beyond all praise, and we all know the enthusiasm with which he threw himself into the interests of this charitable institution, as indeed into many others in this city. He was, without any flattery, the greatest philanthropist in this State. We miss also the familiar figure of Lady Renwick. Unfortunately her health, her recent bereavement, and some pressing duties, have rendered it impossible for her to continue as President of the Ladies' Visiting Committee, and I am quite sure that this assembly has the greatest sympathy with Lady Renwick.

You have the Report in your hands, and you will see that it is stated, truly, that results during the year have been most satisfactory. The children have made very decided progress in their studies, with scarcely one exception. Some of you may say, "That is all very well. You turn out these children, and they attain to a very fair education. But what becomes of them in the future? What about their after-life?" Well, that question occurred to me, and will of course occur very naturally to anyone reading this report. It is not sufficient to give these children an education here. It is highly desirable that in every way they should be able, by the education they receive here, to engage in some remunerative occupation. Through the good offices of our worthy and enthusiastic Superintendent, Mr. Watson, I have been able to secure some statistics showing the occupations of a number of deaf mutes and of all blind people who have gone through this Institution. This, of course, ranges over some years, but the total number of deaf mutes which Mr. Watson has been able to summarise hurriedly is over 100, and you will be interested to know in what occupations these people are engaged. Four out of the total are bakers, 14 are bootmakers or factory hands, 16 are carpenters and joiners, 12 are farmers and labor hands, 10 are French polishers, 7 are coal miners, 4 are draughtsmen, 3 are tanners, 4 are gardeners and orchardists, 2 are engravers, 3 are mechanical dentists, 3 are painters, 3 are on stations with their parents (squatters), one is a collector, 3 are

lithographic artists, 2 are iron founders and moulders, one is a teacher and about 12 are employed as domestics. These people are deaf and dumb. In all that terrible disability they are still able to earn a living—a very good living too. Mr. Watson tells me there is scarcely an exception. Those he has been able to trace among the deaf mutes are now earning a good living. That, I think, is a magnificent record.

Then as to the blind. There are 13 employed in basket-making, 7 in mat-making, 2 in furniture-making (cane), 1 in brush-making, and several in halter-making. You will observe in the report that the number of blind people is very small indeed compared with the number of deaf mutes. The number of deaf mutes has gone on steadily increasing year by year, but the proportion of blind people has remained the same; in fact, the actual numbers are almost the same (22) as 10 years ago. But the number of deaf mutes has increased quite double during that period of time. Of course it is much easier for a deaf person to find a profitable occupation than it is for a blind person, and therefore it is really a cause of great satisfaction to us, and it should be to all, that the number of deaf mutes far exceeds the number of the blind. Of course it is to a certain extent accounted for by the fact that deaf mutes are born deaf in the great majority of cases. Sometimes in infancy a child becomes deaf. Formerly there was a considerable number of those who lost their sight by disease in infancy, but, thanks to the rapid advancement in ophthalmic surgery, the number is very small indeed. Of course the blind have their compensations. The blind person as a rule—and I may safely say it here in the presence of the deaf—is a very intelligent person, more so than the deaf, not initially perhaps, but the very fact of the deaf person being shut out from the world of hearing naturally has a dulling effect upon the intellect. Therefore, although, as I say, the deaf mutes have the advantage in being able to follow the remunerative occupations more generally than the blind, still the blind have their compensations.

I do not intend to detain you with any further remarks, but I am particularly anxious to impress upon you the most important fact, that those who leave here—the deaf mutes more particularly—are able in their future life to follow a remunerative career. I have great pleasure in supporting the resolution. (Applause.)

The Report and Balance Sheet were adopted unanimously.

Thanks to the Government and Parliament for the Annual Subsidy.

Mr. Fred. Phillips, treasurer, said:

The resolution which I beg to propose is:—"That the thanks of this meeting are hereby given to the Government and Parliament for the annual donation of £450 in aid of the funds of the Institution."

I think you will all agree with me that the amount is a very small one, but, thanks to the liberality of the general public, the Directors have been able to get along very fairly.

Rev. W. L. Langley said:—The previous speakers have set us a very wholesome example in the brevity of their speeches. When I came to this meeting this afternoon I did not know I would be called upon to make a speech. Before I second the resolution I would like, first of all, to say it has been my great pleasure since I have been in Newtown in having attending my Church a number of scholars of this Institution. Sometimes when a man gets out of

his pulpit he feels just a little bit down, and nothing has pleased me so much as having gone out of my vestry and seen some of these bright children from this Institution. Their pretty happy faces always make a man feel glad. That is largely due to the excellent management of this Institution. I have often felt since I met Mr. Watson that God made and prepared him for the great work which he is doing here. (Hear, hear.) Then I am happy in the knowledge of his assistants, and I feel that he has around him a loyal lot of people who have a deep affection and interest for the children under their care. My wife attends the Committee meetings, and she tells me something about this Institution. Those who give money to the collector who comes to take your subscription should know that it is money very well expended. Perhaps the Directors of this Institution would like to see the Government subsidy larger, but I do hope the day is never coming when we will be dependent on any Government for the care and upkeep of these philanthropic institutions. I feel that when we cut off the channels for private gifts it is a very calamitous thing for the community. I would like to thank the Government for this subsidy of £450. (Applause.) (Carried unanimously.)

Election of Office-bearers, Directors and Medical Staff.

Rev. Chales Bell said: I beg to move that the following gentlemen be members of the Board of Directors for the ensuing year:

President: Mr. John H. Goodlet, J.P.

Vice-Presidents: Mr. J. R. Love. and Mr. W. H. Simpson, J.P.

Hon. Treasurer: Mr. Fred Phillips.

Hon. Secretary: Mr. Wm. Rigg, J.P.

Directors: Mr. Robert Chadwick, J.P., Mr. Aubrey Halloran, LL.B., Mr. John Pope, J.P.

Rev. T. Parker said: I do not wish to break through the excellent rule that has been observed here this afternoon. It is quite true that to a very large extent the propositions brought before this meeting have been dominated by the clergy, but we do feel deeply interested in this noble institution. Without saying anything at all in connection with those directing the Institution, I simply content myself with observing that the names proposed are a guarantee that the work was nobly done in the past and will continue to be in the days to come. I very heartily second the resolution. (Carried unanimously.)

Rev. Charles Bell said: I have pleasure also in moving "That the following do constitute the Medical Staff:—

Hon. Physician: Dr. George E. Rennie, F.R.C.P.

Hon. Surgeon: Dr. Charles P. B. Clubbe, M.R.C.S., L.R.C.P.

Hon. Ophthalmic Surgeon: Dr. J. C. Halliday, M.B., Ch.M., F.R.C.S.

Hon. Aural Surgeon: Dr. J. B. Graham, M.Ch.

Hon. Physicians: Dr. Herbert J. Marks, B.Ch., Dr. P. Sydney Jones, M.B., Ch.M.

Rev. T. Parker, in seconding the resolution, said: May I say that I once heard of an elderly man who always wound up his prayer with this petition—"Oh Lord, save me from lawyers and doctors." I suppose the old gentleman thought that if he could escape lawyers and doctors he would do well, but we cannot always

get out of the hands of these gentlemen. I for one say that they very frequently render us excellent service. Particularly am I persuaded that doctors do, and this Institution could not possibly get along without their valuable assistance, and as the doctors are giving their services gratuitously to the Institution I am sure we ought to be exceedingly glad that such names as you have listened to are connected with this Institution. I have therefore very great pleasure in seconding the resolution. (Carried unanimously.)

Vote of Thanks to the Medical Staff.

Mr. William Rigg said: It affords me very great pleasure indeed to propose the resolution in favor of the Medical Staff. It is a well-deserved one, because the duties pertaining to those gentlemen during the past year have been of the most strenuous character. Most of you—particularly parents of the children at the Institution—know that we have been rather unfortunate in having a prevalence of scarlet fever and other sicknesses during the year, and on an occasion of this kind I think it is quite right and proper to say that the Directors feel under a very deep debt of gratitude to the Medical Staff for their services. Dr. Sydney Jones in particular has been here during the time of the fever, morning, noon and night. Whenever the Superintendent rang up he was here in attendance, and there is no doubt that his constant attendance, the skill displayed, and the advice given to the Superintendent and the Matron from time to time have been the means of the immense success which has followed their services. We have now a clean bill of health and we hope, for some time at all events, that we will go on in our accustomed way.

I might also state that during the past year we have had the resignation of one who has been connected with the Institution for a period of somewhere near a quarter of a century—Dr. W. Camac Wilkinson. Since his arrival in the Old Country, you will have ascertained by the cables, he has proved himself successful in a competitive examination which was open to all the world, on the treatment of that important subject, on which we have several experts in connection with our own Board, the treatment of tuberculosis. He has taken the first prize, together with a good monetary sum as well, and I think on an occasion of this kind we should specially thank him for his services and congratulate him on his success and express the hope that he will meet with equal success in the future. (Hear, hear.) We have much to be thankful for when we have gentlemen such as Dr. Sydney Jones and Dr. Marks putting their services at our disposal from time to time when we require them.

Mr. R. H. Ducker said: I second the resolution very heartily and gladly. We owe more to the Medical Staff than we know, certainly much more than this audience could know. During the prevalence of a slight epidemic not long ago we had the services of Dr. Storie Dixson, who is not now one of the medical staff because he is a Director. He rendered very excellent and valuable help during that little crisis. It must be very satisfactory for the staff to know, from Mr. Watson down to the least important teacher, that they can at any time fall back on such a medical staff as is connected with this Institution. We are most fortunate in having the gentlemen who compose the Medical staff. I was not a little impressed a few weeks ago when some vacancies had to be filled. The matter was put into Sir Phillip Sydney Jones' hands as the

best authority to act, and he brought to the next Board meeting a list of the gentlemen whose names you have heard this afternoon. All of these medical men are very busy. They have large practices—long established practices, as has Sir Phillip Sydney Jones himself—but they are quite willing to come here and give their services nobly and gratuitously to this Institution.

I have nothing but the greatest pleasure, as one of the Directors, in seconding the resolution which Mr. Rigg has submitted.

(The vote of thanks was carried by acclamation.)

Vote of Thanks to the Directors and Officers.

Dr. C. P. B. Clubbe: I have much pleasure in moving a vote of thanks to the Directors and officers of the Institution for their services during the past year.

Dr. J. C. Halliday seconded the resolution, which was carried by acclamation.

Vote of Thanks to His Excellency the Governor.

Mr. J. R. Love said: The resolution I have the honor to propose is a vote of thanks to His Excellency for his kindness in coming here this afternoon to preside at our meeting, and to Her Excellency Lady Chelmsford for her kindness in showing her sympathy with the work of this Institution. I daresay they have discovered that the people of New South Wales believe in keeping their Governors on the move, not only in the day time but at night also. We know that a very large amount of time is taken up by them in philanthropic work, especially in this city. We thank Your Excellency and Your Ladyship for the interest you have shown in coming to preside at this meeting.

Mr. J. Pope said: I have pleasure in seconding the resolution moved by Mr. Love, one of the oldest Directors of the Institution. I do not know what he said, so I hope I do not repeat any of his statements. I have had the pleasure of being a member of the Board for many years past. Unfortunately some of the older Directors have passed away. Others have been elected, but we have certainly no brown hairs amongst us. The Board of Directors have, I am sure, only one thought in their minds in giving their time and attention to the Institution. Ever since I have been a member of the Board here it has been a very great pleasure to me in every instance to come to the meetings and to see the interest in the minds of the people at large. It is very evident that the meeting to-day is very largely composed of ladies. I always think that if we want to establish anything well and carry it to a successful issue, we cannot do it unless we get the sympathy of the ladies. (Hear, hear.) For anything that we mean to do here it is absolutely necessary.

My business to-day is to second the resolution to their Excellencies for coming here to-day. I am sure we must recognise that our new Governor and Lady Chelmsford have at all times been identified with our institutions in New South Wales since their arrival. No week has passed in which Lady Chelmsford has not done some good work in connection with charitable institutions. I have much pleasure, therefore, in seconding this resolution and to record the hearty vote of thanks to Lord and Lady Chelmsford for their sympathy in this Institution.

(Vote of thanks carried by acclamation.)

His Excellency the Governor, Lord Chelmsford, in replying, said:—

I thank you very heartily for the kind way in which you have proposed this vote of thanks and for the manner in which it has been received. I am very glad to be here this afternoon and see the good work that is being done. We are very glad to receive the little address which was presented to us. The blind children are taught the Braille systems by which their weary hours are brightened by reading books. I am also glad to be at a meeting like this, which is so admirably conducted, without very much talk. I had hoped on one or two occasions previously to come and see this Institution during its working hours, but in the first place when I proposed it scarlet fever seemed to be rife in the school, and then the disease of chicken-pox has been here also. I am not afraid of chicken-pox myself, but at the same time a person has a good many business meetings to go to and it is just as well that he should not go to them with chicken-pox upon him.

I notice in the report that there are some 67 defective children who so far as can be ascertained are growing up absolutely in ignorance, and that is because there is no method of compelling the parents in this State to send their children to some institution like this to be properly trained and instructed. When I was on the School Board in London I was impressed with the importance of the training of the deaf and dumb and blind children. There we had compulsory powers by which every parent was compelled to send his or her child to an institution so that it might not be deprived of the advantages which such an establishment can give it. I see that my predecessor made a suggestion last year that letters should be invited from those who have had the benefit of the training in the Institution, and from the parents whose children have had the training. A very interesting set of printed letters were sent to me the other day. The Report also says that it is hoped the Department of Public Instruction will take steps to introduce a Bill with reference to compulsory instruction, so that those parents who are so selfish or so heedless as not to give their children all the advantages that can be given here shall in the future be made to do the best they can for their children. I can only appeal as things are at present to those parents who do not help their children in this way, and tell them how cruel they are to deprive their children of the advantages of such an Institution as this. I am sure all who are present to-day have been impressed by the teachers who have given the boys and girls such an excellent training. I am sure it is nothing short of amazing to see what has been done to Alice Betteridge. We have not mentioned the teachers to-day in any of the resolutions. We ought to take notice of their work. It redounds infinite credit on them. (Applause.) It must require immense kindness and patience and you have only to look into the happy faces of the children to see what a spirit has animated the conducting of this Institution.

I am merely going to thank you for the vote of thanks which you have just passed. I am sure you all want to do as I want to do—go round the Institution and see it for yourself. I thank you again for the kind reception you have given us. (Loud applause.)

The proceedings were brought to a close by the singing of the National Anthem, after which His Excellency and Lady Chelmsford were entertained at afternoon tea and conducted over the building.

COMPOSITION BY THE PUPILS.

The following specimens of composition, or essays, are the work of some of the pupils (the subjects are of their own choosing), and receive no correction, except such as their respective writers can make on a careful review, when the prominent errors are pointed out by a teacher. In judging them it is well to remember the ages of the writers, and the length of time at school; also that very few, if any, had acquired a knowledge of written or spoken language previous to their admission into the Institution:—

THE ELEPHANT.

The elephant is a large animal that lives on the land. It is found in India and the Malay Peninsula. It has a long trunk with which it puts its food into its mouth. It has large ears, but very small eyes. It has four very thick legs. It is covered with thick skin. It is very strong and is used as a beast of burden when tamed. It carries people on its back. It has two tusks. Tusks are ivory. The ivory is useful for making piano keys and a lot of other things. R.G., age 13 years (at school 3 years).

THE ANNUAL MEETING.

Our annual meeting was held yesterday afternoon, October 18th, in the large Hall. His Excellency Lord Chelmsford came here and presided. Some of our Committee made speeches about the Institution. The Rev. Langley's speech was good but brief. His Excellency, Lord Chelmsford, also spoke. Alice Betteridge gave Lady Chelmsford a nice bouquet of flowers. His Excellency and Lady Chelmsford went with the Committee to have afternoon tea in the Board-room, then they looked over the building, and enjoyed it very much. They went home in their carriage to Rose Bay. There was a large number of people at the annual meeting. Clifford Plunkett did not sign the hymns because His Excellency Lord Chelmsford was in a hurry home. There was a lot of people who looked from the towers and enjoyed the scenery very much. In the evening they went home.

H.E., 14 years of age (five years at school).

AN IMAGINARY STORY.

Once upon a time there lived a rich lady who went through the bush on horseback. Under the horse's saddle she hid a bag of sovereigns. When she was a very long way from home she met with a deceitful man, who wished to steal her money. The man said to her, "Have you anything under the saddle?" The woman said "No." Then he said, "Let me have a look under it," and when he looked he saw the bag of money. He said, "If I give my gold watch and chain to you, will you give me the money bags?" The woman said "Yes, I will." The man said "Thank you. I'll give you my watch now." When he was giving the watch to the lady, she pretended to drop it. The man went to pick it up and when he stooped down the woman gave the horse the whip. It bolted with the woman on its back. The man, in great anger, tried to fire at her but the shot missed, so she escaped safely. The man got on his own horse to try to catch and kill her, but the horse fell down and she was too far away. When the young lady got home she told her parents and her friends about her narrow escape from being killed. Her parents were very surprised to hear the story about their daughter and thankful that she got safely home. J.S., aged 15 years (7 years at school).

THE BRAILLE ALPHABET, WITH CONTRACTIONS.

The large dots represent the raised points of the Braille letter; the small simply serve to indicate their position in the group of six.

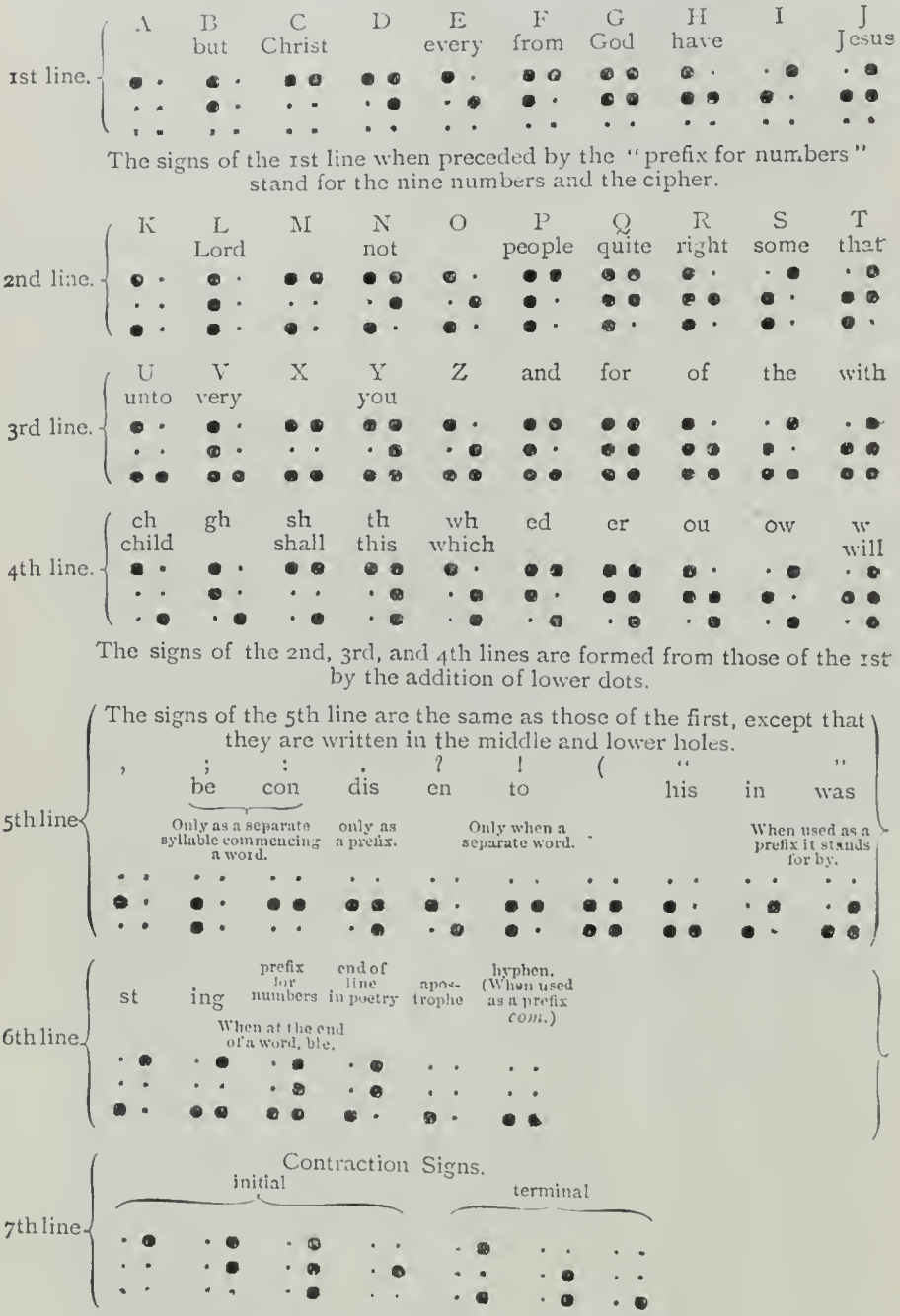

The signs of the 7th line all consist of front dots, and are used as prefixes. The second, third and fourth signs (when preceding a character) show that this is the initial letter of the contraction. The three last similarly placed show that it is the terminal letter of the contraction. A lower front dot preceding a *word* marks it as being in *italics*.

BRAILLE MUSICAL ALPHABET.

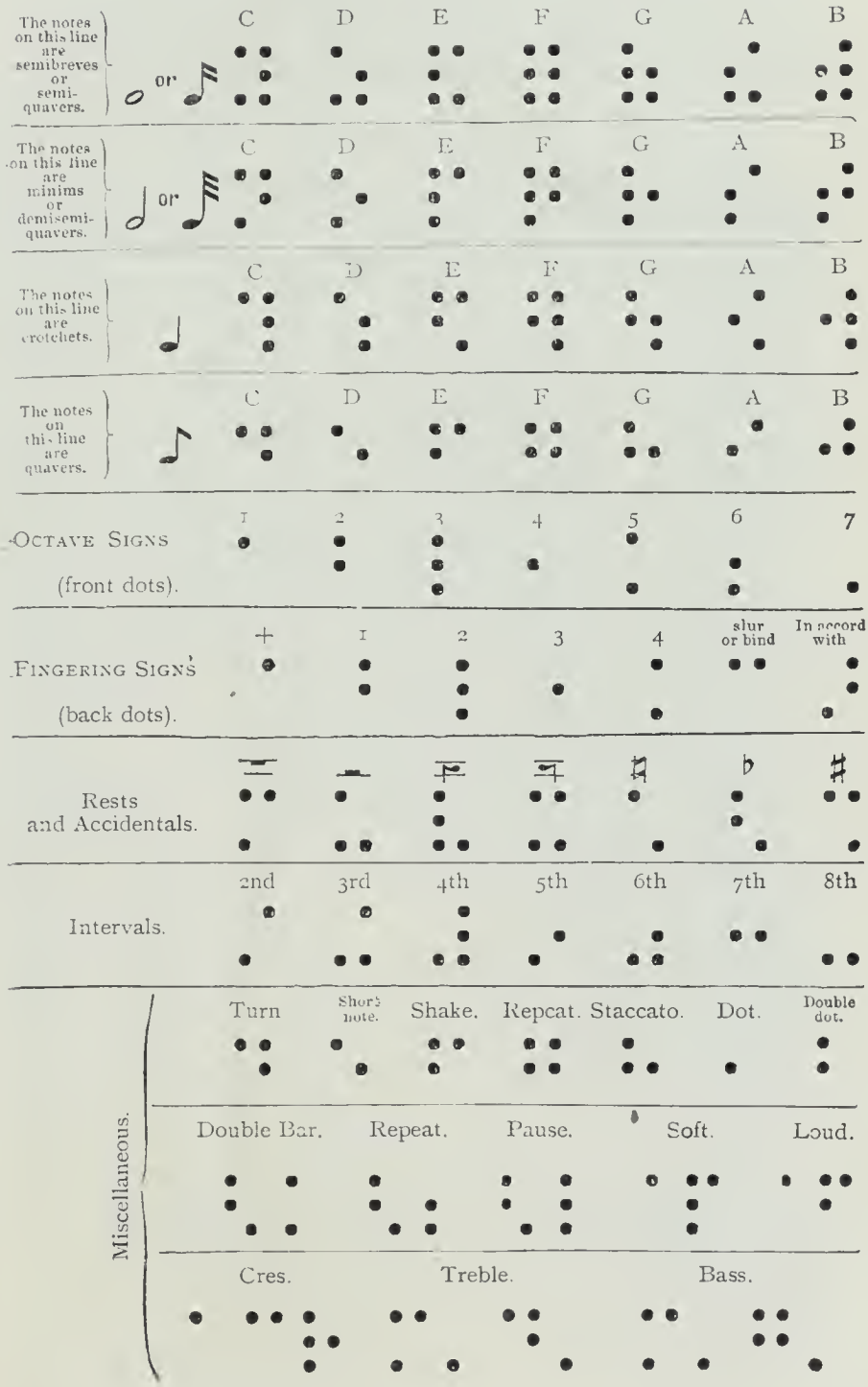

COLLECTIONS BY FRIENDS.

The following is a resume of Subscriptions collected during the year in the Country Districts, full details of which are given on other pages. The warmest thanks of the Board have been awarded to the ladies and gentlemen named for their generous and valuable assistance:—

	£	s	d
Brooker, Wm., Davies Creek	6	16	0
Burnham, Mrs. T. R., Armidale	4	0	0
Betteridge, Mrs., West Maitland	2	15	0
Benson, Mrs. Alex, Richmond	5	5	6
Cobb, Mrs. G., Richmond	2	14	0
Eggins, Mrs. M., Laurieton	5	5	0
Elliott, Mrs. Albert, and Miss Jessie Biggar, Corrimal	6	11	7
Emerson, H. C., Tooma	4	15	6
Ewens, Samuel, Blayney	2	10	6
Fulton, John, Triangle Flat	5	10	3
Hodge, Mrs. J., Nyngan	5	0	6
Horwood, Mrs., Baulkham Hills	0	18	0
Hutchison, Mrs. A., Nimitybelle	2	0	0
Lumley, H. W., Wardell	4	17	0
McKinnon, D. L., Central Raleigh	2	6	0
McMullen, John, Baker's Swamp	2	2	0
Parkinson, Robert E., Muswellbrook	3	11	0
Pogson, S. H., Red Range	2	14	6
Sheaffe, Miss, Milton	3	4	6
Smith, Mrs. Gustaf, Ballina	2	9	0
Sutton, F., Wilcannia	2	16	0
Wilton, C. H., Mudgee	6	14	0
Yates, A. S., Kingstown	2	8	6
	£87	4	4

The Directors will be pleased to receive offers of assistance in collecting subscriptions from districts not at present represented in this way. Collectors of £25 in one year, or £50 in all, are entitled to Life Membership.

NEW SOUTH WALES INSTITUTION FOR THE DEAF AND DUMB AND THE BLIND.

Statement of Receipts and Expenditure for the Year Ending September 30, 1909.

General Fund Account.

Dr. — Income.

	£	s	d	£	s	d
To Subscriptions and Donations (general)	1949	1	9			
„ Collection by friends in the country	90	19	7			
Total as per detailed list				2040	1	4
To Government Subsidy				450	0	0
„ Interest from Perpetual Subscribers' Fund				1561	13	11
„ School Fees				1595	12	6
„ Clothing Repayments				161	6	7
„ Sundry Receipts				16	7	6
				£5825	1	10
Balance carried down				166	6	9
				£5991	8	7

Cr. — Expenditure.

	£	s	d
By Overdraft of previous year	153	9	6
„ Salaries and Wages	2503	2	7
„ Provisions and Groceries	1041	14	2
„ Furniture, Ironmongery, Crockery, and Bedding	199	15	4
„ Drapery, Clothing, and Boots	330	4	7
„ Advertising, Printing, Postage, and Stationery	234	18	4
„ Technical Education, Teachers' Fees, Tools, Plant and Material	290	0	0
„ Fuel, Gas, and Medicine	129	19	0
„ Books and School Requisites	74	0	11
„ Sundry Expenses	106	12	11
„ Alterations, Additions, and Repairs	117	14	0
„ Travelling Expenses and Commission	265	14	10
„ Insurance	19	13	6
„ Sewerage Rates	46	18	0
„ Institute for Adult Deaf, current expenses	77	10	11
„ Institute for Adult Deaf, Building Fund	400	0	0
	£5991	8	7
By Balance brought down, being amount overdrawn at Commercial Bank, as per Pass-book	£166	6	9

E. & O. E., Sydney, September 30th, 1909.
FRED. PHILLIPS,
Hon. Treasurer.

Audited and found correct, Sydney, October 6th, 1909.
T. F. H. MACKENZIE, F.C.P.A.,
HENRY PRATT, F.C.P.A.,
Auditors.

INSTITUTE FOR THE ADULT DEAF.

Dr.	£	s	d	Cr.	£	s	d
To General Fund Account, current expenses ...	77	10	11	By Balance from previous year	838	16	10
„ General Fund Account, in reduction of debt on lease, buildings, and furniture	400	0	0	„ Rates and Insurance	7	16	9
„ Balance, being amount due to the Perpetual Subscribers' Fund	438	16	10	„ Gas, Repairs, Furniture, etc.	2	0	10
				„ Interest to date	34	0	0
				„ Teacher's Salary	33	13	4
	£916	7	9		£916	7	9

E. & O. E., Sydney, September 30th, 1909.
FRED PHILLIPS,
Hon. Treasurer.

Audited and found correct, Sydney, October 6th, 1909.
T. F. H. MACKENZIE, F.C.P.A.,
HENRY PRATT, F.C.P.A.,
Auditors.

MRS. H. M. BAILLIE'S LEGACY ACCOUNT.

Dr.	£	s	d	Cr.	£	s	d
To amount received on Account of Legacy ..	10,250	0	0	By purchase of N.S.W. Government 3 per cent. Stock	8800	0	0
				„ Purchase of N.S.W. Government 4 per cent. Treasury Bills	1200	0	0
				„ Purchase of N.S.W. Government 3½ per cent. Stock	250	0	0
	£10,250	0	0		£10,250	0	0

E. & O. E., Sydney, September 30th, 1909.
FRED. PHILLIPS,
Hon. Treasurer.

Audited and found correct, Sydney, October 6th, 1909.
T. F. H. MACKENZIE, F.C.P.A.,
HENRY PRATT, F.C.P.A.,
Auditors.

COOKERY CLASS AT WORK.

PERPETUAL SUBSCRIBERS' FUND ACCOUNT.

The interest only of this Account is available for the General Purposes of the Institution.

Dr.

	£	s	d
To Legacy from late—			
John W. Wood	1000	0	0
J. G. Raphael	43	0	4
To Donation from late—			
John Struth	500	0	0
To Legacy from late—			
Henry Phillips	100	0	0
Hon. John Frazer, M.L.C.	250	0	0
Mrs. Mary Roberts .	22,479	11	8
Mrs. Elizabeth Drewe	50	0	0
Thomas Walker	500	0	0
Mrs. Louisa Fusedale	50	0	0
Mrs. Elizabeth Grose	2341	10	7
William Wallace	100	0	0
Frederick Tooth	255	9	0
John Cameron	400	0	0
Richard Wynne	100	0	0
Mrs. M. J. Cruickshank	100	0	0
J. T. Neale	1500	0	0
Geo. Sadler	250	0	0
Captain Bainbridge ..	140	19	6
Samuel H. Smythe ...	200	0	0
Wm. Henry Hillas ...	100	0	0
Miss S. M. R. Tyre ..	110	4	7
Henry Wait	1634	15	9
Esau Bailey	50	0	0
Alexander McIntosh .	969	0	6
Janet Bovis	12	11	6
Mrs. Harriet Campbell	75	0	0
W. T. Poole	50	0	0
Mrs. Martha Moore ..	200	0	0
Sir Wm. Macleay	400	0	
Elijah Hart	308	12	10
James Bartlett	100	0	
Wm. E. Sparke	250	0	0
Isaac Matthews	63	8	
Peter Tyson	51	8	
J. S. Harrison	60	5	
Hon. E. Vickery, M.L.C.	270	0	0
Mrs. Matilda McIntyre	60	10	0
Mrs. S. L. Comrie	99	11	11
Ebenezer Way	50	0	0
Archibald Forsyth ...	50	0	0
J. J. Lee	100	0	0
J. A. Parrot	100	0	0
Richd. Jones	50	0	0
M. S. A. Margoschis .	100	0	0
Mrs. Theopheny Hawkins	513	3	4
David S. Mitchell	100	0	0
	£36,289	3	10

Cr.

	£	s	d
By Purchase of N.S.W. Government 3 per cent. stock	15,500	0	0
By Purchase of N.S.W. Government 3½ per cent. stock	5000	0	0
By Purchase of N.S.W. Government 4 per cent. Treasury Bills	4000	0	0
By Purchase of City of Sydney Municipal Council 4 per cent. Debentures	5000	0	0
By Amount invested on Mortgage of Real Estate	2500	0	0
By Institute for the Adult Deaf and Dumb	438	16	10
By Amount deposited in Savings Bank of N.S.W.	3750	15	1
By Amount vested in the Perpetual Trustee Co., Ltd.	99	11	11
	£36,289	3	10

Audited and found correct, Sydney, October 6th, 1909.

T. F. H. MACKENZIE, F.C.P.A.,
HENRY PRATT, F.C.P.A.,
Auditors.

E. & O. E., Sydney, September 30th. 1909.

FRED. PHILLIPS, Hon. Treas.

RESERVED INTEREST ACCOUNT.

Dr.	£	s	d	Cr.	£	s	d
To Balance from previous year	372	13	8	By Balance carried down	372	13	8
	£372	13	8		£372	13	8
„ Balance brought down, being amount at credit in the Savings Bank of N.S.W.	372	13	8				

Audited and found correct, Sydney, October 6th, 1909.

E. & O. E., Sydney, September 30th, 1909.
FRED. PHILLIPS,
Hon. Treasurer.

T. F. H. MACKENZIE, F.C.P.A.,
HENRY PRATT, F.C.P.A.,
Auditors.

ORGAN FUND ACCOUNT.

Dr.	£	s	d	Cr.	£	s	d
To Balance from last year	85	8	0	By Balance carried down	88	8	0
„ Interest	3	0	0				
	£88	8	0		£88	8	0
„ Balance brought down, being amount at credit in the Savings Bank of N.S.W.	88	8	0				

Audited and found correct, Sydney, October 6th, 1909.

E. & O. E., Sydney, September 30th, 1909.
FRED. PHILLIPS,
Hon. Treasurer.

T. F. H. MACKENZIE, F.C.P.A.,
HENRY PRATT, F.C.P.A.,
Auditors.

WILLIAM SPITTLES' LEGACY ACCOUNT.

Dr.	£	s	d	Cr.	£	s	d
To Balance, net amount of Legacy	1620	19	0	By amount awarded as prizes, December, 1908	54	6	9
„ Interest for 1907	54	6	9	„ Balance Amount at credit in the Savings Bank of N.S.W., as per Pass-book ..	1679	12	6
„ Interest for 1908	58	13	6				
	£1733	19	3		£1733	19	3

Audited and found correct, Sydney, October 6th, 1909.

T. F. H. MACKENZIE, F.C.P.A.,
HENRY PRATT, F.C.P.A.,
Auditors.

E. & O. E., Sydney, September 30th, 1909.
FRED. PHILLIPS,
Hon. Treasurer.

BLIND PUPILS' PRIZE ACCOUNT.

Dr.	£	s	d	Dr.	£	s	d
To Balance from last year	504	14	3	By Prizes paid during the year	17	0	0
„ Amount of Prizes awarded from Spittles' Legacy Fund, December, 1908	54	6	9	„ Balance Amount at credit in the Savings Bank of N.S.W., as per Pass-book	560	5	6
„ Interest for 1908	18	4	6				
	£577	5	6		£577	5	6

Audited and found correct, Sydney, October 6th, 1909.

T. F. H. MACKENZIE, F.C.P.A.,
HENRY PRATT, F.C.P.A.,
Auditors.

E. & O. E., Sydney, September 30th, 1909.
FRED. PHILLIPS,
Hon. Treasurer.

Annual Subscriptions, Donations, &c.

Received for the Year ended September 30, 1909.

N.B.—It is particularly requested that should any omission or inaccuracy be found in this List, it be notified to the Secretary for correction.

GENERAL LIST.

	£	s	d
Interest on J. W. Woods' Legacy of £1000	30	0	0
" " J. G. Raphael's Legacy of £43 0s 4d	1	5	9
" " John Struth's Donation of £500	15	0	0
" " Henry Phillips' Legacy of £100	3	0	0
" " Hon. John Frazer's Legacy of £250	7	10	0
" " Mrs. Mary Roberts' Legacy of £22,479 11s 8d	850	13	9
" " Thomas Walker's Legacy of £500	15	0	0
" " Mrs. Drewe's Legacy of £50	1	10	0
" " Mrs. Louisa Fusedale's Legacy of £50	1	10	0
" " Mrs. Elizabeth Grose's Legacy of £2341 10s 7d	70	5	0
" " William Wallace's Legacy of £100	3	0	0
" " F. Tooth's Legacy of £255 9s	7	13	3
" " J. Cameron's Legacy of £400	12	0	0
" " Richard Wynne's Legacy of £100	3	0	0
" " Mrs. Cruickshank's Legacy of £100	3	0	0
" " Geo. Sadler's Legacy of £250	7	10	0
" " J. T. Neale's Legacy of £1500	51	0	0
" " Mrs. Hunter Baillie's Legacy of £10,250	319	6	11
" " Captain Bainbridge's Legacy of £140 19s 6d	4	4	6
" " S. H. Smyth's Legacy of £200	6	0	0
" " W. H. Hillas' Legacy of £100	3	0	0
" " Miss Tyre's Legacy of £110 4s 7d	3	6	0
" " Hy. Wait's Legacy of £1634 15s 9d	49	0	10
" " Esau Bailey's Legacy of £50	1	10	0
" " Alex. McIntosh's Legacy of £969 0s 6d	29	1	5
" " Janet Bovis's Legacy of £12 11s 6d	0	7	6
" " W. T. Poole's Legacy of £50	1	10	0
" " Mrs. Harriette Campbell's Legacy of £75	2	5	0
" " Mrs. Martha Moore's Legacy of £200	6	0	0
" " W. E. Sparke's Legacy of £250	7	10	0
" " Mrs. S. L. Comrie's Legacy of £99 11s 11d	3	5	10
" " Sir William Macleay's Legacy of £400	12	0	0
" " Elijah Hart's Legacy of £308 12s 10d	9	5	2
" " James Bartlett's Legacy of £100	3	0	0
" " Isaac Matthew's Legacy of £63 8s 6d	1	18	0
" " Peter Tyson's Legacy of £51 8s 5d	1	10	9
" " J. S. Harrison's Legacy of £60 5s 5d	1	16	0
" " Hon. E. Vickery's Legacy of £270	8	2	0
" " Mrs. Matilda McIntyre's Legacy of £60 10s	1	16	3
" " Ebenezer Way's Legacy of £50	1	10	0
" " Archibald Forsyth's Legacy of £50	1	10	0
	£1561	13	11

Amount of Subscriptions for the year ending September 30th, 1908, received subsequent to the closing of Accounts on September 30, 1908, entered in detail in the list of subscriptions for that year	£	s	d
	171	8	6
A.A.	1	0	0
Abbott, W. E., Wingen	2	2	0
Abel and Co., Ltd.	1	1	0
Adams, estate of the late G.	1	1	0
Adams, Wm. and Co.	1	1	0
Adrian, Mrs.	0	5	0
Alcock Bros.	0	10	6
Alderson, J. D. and Son	0	10	6
Alexander, S.	1	1	0
Allan, Dr. George	0	5	0
Allen, Allen and Hemsley	1	1	0
Allen and Hanbury (Australasia), Ltd.	1	1	0
Alliance Assurance Co.	1	1	0
Allison, Miss M.	2	2	0
Allrock Brickyard	0	17	6
All Saints' Church	0	5	0
American Manufacturing Co.	0	5	0
Amphlett, Mrs., N. Sydney	0	10	0
Anderson and Co.	1	1	0
Andrew, John & Co.	1	1	0
Angus and Coote	0	5	0
Anning, Mrs.	0	5	0
A. O.	0	10	6
Archdall, Rev. Canon	0	5	0
Ariell, W. H. and Co., Kent-street	0	10	6
Armstrong, Dr. G.	0	5	0
Arnott, Wm. and Co., Ltd.	1	1	0
Arnold, Edward & Co.	1	1	0
Arthur, Mrs. Richard	0	10	0
Aspinall, Mrs. H. J.	0	5	0
Atchison and Schleicher	1	1	0
Atkinson, J. M.	1	1	0
Australian Gaslight Co.	2	2	0
Australian Estates and Mortgage Co., Ltd.	1	1	0
Australian Mortgage, Land and Finance Co., Ltd.	2	2	0
Australian Mutual Fire Insurance Society	2	2	0
Australian Tobacco Co., Ltd.	1	1	0
Bacon, S. W. and Co.	0	10	6
Baker, F. P.	0	5	0

	£	s	d
Baker and Rouse Proprietary, Ltd	1	1	0
Baker, W. J., Hunter-st.	0	10	6
Baldick, Mrs. S., Newtown	1	1	0
Banks—			
Australasia	2	2	0
Commercial of Sydney.	5	0	0
Comptoir National d'-Escompte de Paris	1	1	0
New South Wales	10	0	0
Bardsley, John, Stanmore	1	0	0
Barling, Dr. E. Vernon	1	1	0
Barnes, Chas. & Co., Ltd.	0	10	6
Barrett, J. E., Balmain	0	5	0
Bartlett, Mrs. Isabella	2	2	0
Barton, Mrs. E. M.	2	0	0
Batchelor, J. O.	0	10	0
Bateup, Mrs. John	2	0	0
Bath, Wm.	0	10	0
Baxter-Bruce, J. R.	1	1	0
Bayliss, E., Manly	0	10	0
Beale and Co., Ltd.	1	1	0
Beazley, J. G., Windsor	1	0	0
Bebarfald, B., and Co., Ltd.	0	10	6
Beeby, E. A.	0	5	0
Bell, James and Co.	1	1	0
Bell, Mrs. Henry	1	1	0
Bell, W. F. and Co.	0	5	0
Bellamy, W., Enmore	1	1	0
Bender, F.	0	5	0
Benjamin, B.	0	10	0
Bennett, S., "Evening News"	2	2	0
Bernard, D.	0	10	6
Binnie, H.	1	1	0
Birch, S., Neutral Bay	0	5	0
Bird, H. S. and Co.	1	1	0
Birt and Co., Ltd.	2	2	0
Black, J. R., Strathfield	2	0	0
Blake, H.	0	5	0
Blair, Rev. J. F.	0	5	0
Blair, Mrs. J. F.	1	1	0
Bland, Elliott	1	1	0
Blashki, A., George-st.	1	1	0
Bonner, Jas.	0	10	6
Bonnington and Co.	0	5	0
Borchard, Albert	1	1	0
Borsdorff and Co., Ltd.	0	10	6
Bosch, E. C.	0	5	0
Boss and Sons	0	10	6
Bowes, J. E., George-st.	1	1	0
Bowlin, Mrs. L.	1	1	0
Bowman, Mrs. E. J.	1	1	0
Boyce, Rev. Canon	0	5	0

	£	s	d
Boyce, Mrs., Glebe	1	1	0
Boyd and Hanlon	0	5	0
Brady, Richd.	0	10	0
Brasch, R. D.	1	1	0
Brash, Macarthur, Ltd.	0	5	0
Brasnett, W. E., St. Ives	0	5	0
Braten, A., Dulwich Hill.	0	5	0
Brennan, D.	0	5	0
Briggs, William	2	2	0
Briggs, Mrs. Wm.	1	1	0
Briscoe and Co., Ltd.	1	1	0
British-Australasian Tobacco Co., Ltd.	1	1	0
Brodrick, R. H.	0	5	0
Brodziak, Miss Fay	0	10	0
Brown, Jas. A.	2	2	0
Brown, Capt. T. S.	2	2	0
Brown, Mrs. Harriet	1	1	0
Brown, J. and A.	1	1	0
Brown and Brown	0	5	0
Brown, W. H.	0	10	6
Browne, Dr. Harold	1	1	0
Bryant, A.	1	0	0
Buckingham, W.	1	1	0
Bull, Henry and Co., Ltd.	1	1	0
Bull, W. N., Newtown	0	10	6
"Bulletin" Newspaper Co.	1	1	0
Burne, C. E.	1	2	8
Burns, Philp and Co., Ltd.	2	2	0
Burroughs, Wellcome and Co.	1	1	0
Busby, Mrs. H., N. Sydney	3	3	0
Busby, Miss Sarah	1	1	0
Butler, M., North Sydney	0	10	6
Butler, E., and Sons, Ltd.	1	1	0
Button, John, Croydon	1	0	0
Cadbury Bros., Geo. St.	1	1	0
Callaghan and Son	1	1	0
Calvert, J. J., I.S.O.	1	1	0
Cameron, John	0	10	0
Campbell, W. W. & Co., Ltd.	1	1	0
Campbell, J. L.	1	1	0
Campling, G.	0	10	6
Canty, J. M.	0	10	6
Cape, H. A.	1	1	0
Cape, Mrs. Rollo A.	1	0	0
Cape and Cape	1	1	0
Capper, Dr. H. Selwyn	1	1	0
Carruthers, Dr.	0	10	0
Carson, W., C.P.S.	0	10	6
Carss, Miss, Kogarah	1	1	0
Cary, W., and Sons	2	2	0
Chadwick, Robert, J.P.	5	0	0
Challand, J. W.	0	10	0

	£	s	d
Chaim, S.	0	10	0
Channon, Jas., Hornsby	1	1	0
Chapman & Co., Druitt-st.	0	7	6
Chenhall, Dr.	0	5	0
Chilcott, H. F., J.P.	0	10	0
Chinnery, W.	0	5	0
Chown Bros. and Mulholland, Ltd.	1	1	0
Christie, W.	1	1	0
Clack, Mrs. H. R.	0	10	6
Claydon, Rev. E., Leichhardt	1	1	0
Clayton, J. H.	1	1	0
Clissold, Mrs.	1	1	0
Coastal Farmers' Co-operative Society, Ltd.	0	10	6
Cobbett, Profr. Pitt	0	10	0
Cocks, F.	1	1	0
Cocks, Arthur & Co., Ltd.	1	1	0
Codrington, Dr.	1	1	0
Coffill & Co., Ltd.	0	10	6
Cohen, G. J.	1	1	0
Cohen, H.	1	1	0
Cohen, B. D.	1	1	0
Cole, John, Glebe Point	0	10	0
Collins, A. E., M.L.A., 1908	1	1	0
Collins, A. E., M.L.A., 1909	1	1	0
Collins Bros. & Co., Ltd.	0	10	6
Collins, R.	1	0	0
Colonial Sugar Refining Co.	5	5	0
Commercial Union Assurance Co., Ltd.	2	2	0
Conway, R. W., Market-st.	1	1	0
Connell, John & Co., Proprietary Ltd., Kent-st.	1	1	0
Cook, W. A. H.	0	10	0
Cooper and Fox	0	5	0
Cooper, Nathan and Co	1	1	0
Co-operative Coupon Co., Ltd.	0	10	6
Cope, William and Co.	1	1	0
Corbett, B.	0	10	6
Cosh, Dr., Ashfield	0	10	6
Cousins, T.	0	5	0
Cowlishaw, R.	0	10	6
Cox, Mrs. Arthur	1	1	0
Cox and Mailer	0	10	0
Crago, Dr. W. H.	1	1	0
Crago, F. and Sons	0	10	6
Craig, R. and A., Enmore	0	10	0
Crane, G. E. and Sons	1	0	0
Cranna, R. S.	1	1	0
Cranston Bros.	0	5	0
Crawford, J. C.	0	10	6

	£	s	d
Crawford, W.	0	10	0
Creak and Ford	0	5	0
Cropley's, Ltd.	1	1	0
Cullen, the Hon. Dr. W. P., K.C., M.L.C.	1	1	0
Currie, G.	0	5	0
Cust, Robert	1	0	0
"Daily Telegraph" Newspaper Co., Ltd.	2	2	0
"Daily Telegraph" Newspaper Co., Ltd., donation	5	5	0
Dairy Farmers' Co-operative Milk Co., Ltd.	0	10	6
Dalgety and Co., Ltd.	2	2	0
Dau, J., Newtown	0	5	0
Dangar, F. H.	10	0	0
Dangar, Hon. H. C., M.L.C.	3	3	0
Danks and Son, Proprietary, Ltd.	1	1	0
Davidson, Mrs., Killara	0	5	0
Davidson, Dr. Gordon, Balmain	0	5	0
Davies, Herbert, 543 Geo.-st.	0	5	0
Davies, Dr. R.	2	2	0
Davis, T. C. and Sons, Ltd.	0	5	0
Davy, E. H., Petersham	1	1	0
Dawes, H. H., Rookwood.	0	7	6
Day, Son and Harris	1	1	0
Denny, Mrs.	0	5	0
Dewar, J. and Son, Ltd.	1	1	0
Dickson, Miss	1	5	0
Dickson, Mrs. A. G.	2	2	0
Dickson, T. J., King-st.	1	1	0
Dight, J. G., Strathfield	0	10	0
Dillon, Burrows and Co.	0	10	6
Dirlam, J. and Sons	0	5	0
Dixon, Mrs. Effie, Drummoyne	0	5	0
Dixon, John, Bendemeer	0	10	0
Dixon, W. P.	1	1	0
Dixson, Hugh	1	1	0
Doak, Dr. F. W., Mosman	0	10	6
Dodds, A. J., Hunter-st.	0	10	6
Down, Frank E.	1	1	0
Drake, Miss, Manly	0	5	0
Dreaper, G. W.	0	5	0
Ducker, R. H.	2	2	0
Duguid and Co.	1	1	0
Duncan, H., Manly	0	5	0
Dunlop Rubber Co. of Australasia, Ltd.	1	1	0
Dyson, F. and Co.	0	5	0
E.	1	0	0
Eastway Bros.	0	5	0

	£	s	d
Edmondson, John and Co.	0	10	6
Edwards & Co., Clarence-st.	1	1	0
Edwards Dunlop and Co., Ltd.	1	1	0
Edwards, Mrs., Balmain	0	5	0
Eedy, A. M.	0	10	6
Eichmann, John	1	1	0
Ekensteen, H. O.	1	1	0
Ekin and Co.	1	1	0
Elder, Rev. F.	0	7	6
Elliott Bros., Ltd.	1	1	0
Elliot, James & Co., Ltd.	1	1	0
Ellis, Wm., senr.	1	0	0
"Empire Dance," Hunter's Hill	42	11	2
Employees of A. Hansman	1	17	0
Employees of Meter Department, Water and S. Board	0	18	6
Employees of Meadowbank Manufacturing Co.	2	10	0
Ennever and Appleton	1	1	0
Esplin and Willard	0	10	6
Evans, Geo., Castlereagh-st.	1	1	0
Evans, H. C.	0	10	6
Everingham, J. C., Newtown	0	10	6
Ewens, F. J.	0	5	0
Fairfax, E. R., per Thos. Pratt	1	1	0
Fairfax, John and Sons	2	2	0
Fairland, C. A.	0	5	0
Fallick, Jas., M.L.A.	1	1	0
Farleigh, Nettheim & Co.	1	1	0
Farmer & Co., Ltd.	1	1	0
Fay, Edward	0	10	6
Feldheim, Gotthelf & Co.	1	1	0
Fell, David & Co.	0	10	6
Fell, Mrs.	0	5	0
Fiaschi, Dr.	0	10	6
Field, Mrs., Glebe	1	1	0
Fielding, J., 227 Geo-st.	0	5	0
Fish and Packer	0	5	0
Fisher, H., Pyrmont	1	0	0
Fisher, Henry, Pitt-st.	1	1	0
Fisher, Mrs. T., North Sydney	2	2	0
Fleming, A., Newtown	0	10	6
Fletcher, G. & Son	1	1	0
Fletcher, J. J.	0	10	0
Flockhert, Miss, Homebush	0	5	0
Forbes, E. J.	1	1	0

	£	s	d
Foreman, Mrs., Macquarie-st.	2	2	0
Forrest, Mrs., senr., Burwood	0	10	6
Forster, Miss, Darling Point	2	0	0
Forster, S. and Sons	1	1	0
Forsyth, A. & Co. Ltd.	3	3	0
Foster and Son	0	10	6
Fowler, Robert	0	10	6
Foy, Mark	1	1	0
Foy, Mrs., Enfield	0	10	0
"Fragment"	1	1	0
Fraser, Uther and Co.	1	1	0
Frater, John	0	5	0
Frazer, Dr. Ewan	2	2	0
Frazer, Mrs. John	2	2	0
Freeman, S. & Sons, Ltd.	1	1	0
Freidman, A.	1	1	0
French, J. Russell	2	2	0
Friend, Richard	0	5	0
Friend, Mrs. Walter	3	3	0
Friend, No. 1578	0	10	0
Friend, No. 2301	1	1	0
Friend, No. 2902	0	10	0
Friend, No. 2970	0	10	0
Fyfe, J. C.	0	5	0
F.H.S.	5	0	0
F.W.S.	1	1	0
Gabriel, A. G.	1	1	0
Gannon, F.	1	1	0
Gardiner, W. & Co., Ltd.	1	1	0
Garland, Edwd.	0	5	0
Garrick and Co.	1	1	0
Garvin, Thomas, Inspector-General of Police	0	10	0
Gawne, W.	0	5	0
Gehrig, C. H. and Co.	1	1	0
German, W. H.	0	10	6
Ghest, Capt. R. C.	0	5	0
Gibbons, J. R. H.	0	10	0
Gibbs, A. C. E.	1	0	0
Gibbs, Bright and Co.	2	2	0
Gibson, H. S.	1	1	0
Gilchrist, Watt and Co.	1	1	0
Gillespie Bros. and Co.	1	1	0
Gillespie, Robt.	0	5	0
Goddard, A., Arncliff	0	5	0
Goddard, Rev. Canon	0	5	0
Goldberg, M.	0	5	0
Goldsbrough, Mort & Co., Ltd.	2	2	0
Goodlet, J. H., J.P.	2	2	0
Goodwin, J. C. and Co.	1	1	0
Gordon and Gotch	1	1	0
Gordon, Mrs. Mary	0	10	6
Gowing Bros.	1	1	0
Grace Bros.	2	2	0
Grahame, Mrs. W.	1	1	0
Gray, Senator J. P.	0	10	0
Gray, J. W. and Co.	1	1	0
Gray, W., Manly	0	10	0
Grear, W. H.	0	5	0
Green Bros., Newtown	0	5	0
Greenhill, F. T., Victoria-st.	1	0	0
Greenwell, Smith T.	1	1	0
Greenwood, F.	0	10	6
Greenwood and Son	0	10	6
Gregg, A. W. S.	1	1	0
Gregg, Jas.	1	1	0
Gregory, H. P. and Co.	0	10	6
Gregory, W., Enmore	0	5	0
Gregson, Jesse, 1908	1	0	0
Gregson, Jesse, 1909	1	1	0
Greig, Mrs. John, Burwood	1	0	0
Griffiths Bros. Proprietary, Ltd.	1	1	0
Grimley, F., Ltd.	1	1	0
Groth, H. H., and Co.	0	10	6
Groves and Co.	0	10	6
Guille and Co., Newtown	1	1	0
Hain and Searight	0	5	0
Hale, S. J. and Co., Ltd.	1	1	0
Hall, Dr. G. R. P.	0	10	6
Hall, T. E.	1	1	0
Hall, W. R.	3	3	0
Hallam, J. C., College-st.	1	1	0
Halliday, F. Arncliffe	0	5	0
Halliday, Dr. J. C.	1	1	0
Halloran, Aubrey, LL.B.	1	1	0
Halls, H. H.	1	1	0
Hamilton, John	0	10	6
Hammond, Mrs. H. H.	0	10	0
Hampton, Thos.	1	1	0
Hanks, J. G. and Co.	0	10	6
Hansman, A.	2	2	0
Hanson, Miss	1	1	0
Hardie and Gorman	3	3	0
Hardt, G. and Co.	1	1	0
Hardy Bros., Ltd.	1	1	0
Harper, Professor, D.D.	1	1	0
Harper, Robert and Co., Proprietary, Ltd.	1	1	0
Harrington and Co., Ltd.	0	10	6
Harris, J. E., Newtown	0	5	0
Harris, Lady	2	2	0
Harris, Lady (for prizes)	0	7	6
Harris, Mrs. Geo., Ultimo	2	2	0
Harris, Mrs. G. (for prizes)	1	0	0

	£	s	d
Harris, Mrs. Geo. (for potato peeler)	9	0	0
Harris, Miss, Ultimo	2	2	0
Harris, Mrs. Wm. H.	1	0	0
Harrison and Attwood	1	1	0
Harrison, Jones and Devlin, Ltd.	1	1	0
Harrison, Dr. E., Selwyn	0	5	0
Hart, P.	1	1	0
Heine, J. and Son	0	10	6
Heinrich, A., Alexandria.	0	5	0
Heiron and Smith	0	10	6
Hemming, Miss	0	10	0
Henderson, L.	0	10	6
Henning, E. B.	1	0	0
Hewitt, Wm.	1	0	0
Hewitt, Mrs. Wm.	1	0	0
H.G.L.	1	1	0
Highland Society of N.S.W.	1	1	0
Hill, Clark and Co.	1	1	0
Hill, Alban	1	1	0
Hill, W. H. and Co.	0	5	0
Hilly, Mrs. F., Enfield	0	5	0
Hinder, Dr.	1	1	0
Hingston, A.	0	10	6
Hipsley, Dr.	0	5	0
Hodson, Thos., Enfield	1	1	0
Hoffnung and Co., Ltd.	2	2	0
Holdsworth, Tertius, Pitt-st.	1	1	0
Holdsworth, Macpherson and Co.	1	1	0
Holmes, Rev. T. B.	0	5	0
Holt, A. W.	2	2	0
Holt, Thos. S., Burwood	2	2	0
Hood, Dr. A. Jarvie	1	1	0
Hooper and Harrison	1	1	0
Hordern and Sons. Anthony	21	0	0
Hordern Bros.	1	1	0
Horne, John, Redfern	0	5	0
Hoskins, G. and C., Ltd.	2	2	0
Hoskins, Smith and Co.	1	1	0
Hotel Metropole, Ltd.	1	1	0
Howard, Rev. W. H.	0	5	0
Howat, D. C.	1	1	0
Howse, Dr. Oswald	0	10	6
Hudson and Son, George, Ltd.	1	1	0
Hughson, M., Newtown	0	10	6
Humphrey, Mrs., Homebush	1	1	0
Hungerford, E.	0	5	0
Hurst, Miss	1	1	0

	£	s	d
Icely, Mrs.	1	0	0
Inglis, Jas. and Co., Ltd.	1	1	0
Irwin, Wm., Darlington	1	1	0
Israel, I., Estate of late	0	10	6
Jackson, Mrs. R.	0	5	0
Jacobson, H.	1	1	0
Jarman, J.	0	5	0
Jenkins, A. G.	1	1	0
Jenkins, Miss W. M. E.	1	1	0
Jensen, Mrs.	0	5	0
Jerdan's, Ltd.	1	1	0
J.M.C.	0	5	0
Johnson and Vicars	1	1	0
Johnson, F. W.	0	10	6
Johnson, J. P.	2	2	0
Johnson Bros. and Co.	0	10	6
Johnson and Sons	2	2	0
Johnson, Mrs. W., Woollahra	0	10	0
Johnston, Edward C.	1	1	0
Johnston, Mrs. M.	1	1	0
Johnston, Mrs. R. P.	0	10	0
Jones, David, Ltd.	1	1	0
Jones and Co., H., Ltd.	1	1	0
Jones, J. R.	1	1	0
Jones, Sir Phillip Sydney	2	2	0
Jones, E. O. and Co.	1	1	0
Jones, L. C. Russell	2	2	0
Joscelyne and Cox, North Sydney	0	5	0
Judd, W. G.	0	5	0
Kater, Mrs., Enfield	0	5	0
Keam, W. H.	0	10	0
Kearney, S.	0	5	0
Keenan, Dr., Rose Bay	0	5	0
Keene, E. H. D.	0	5	0
Keep, John and Son, Ltd.	1	1	0
Kelf, J.	0	10	0
Kelly, Dr. D., N. Sydney.	0	5	0
Kelly, T. H.	1	1	0
Kemp, Miss, Ashfield	1	1	0
Kennedy, Mrs., 1908	1	0	0
Kennedy, Mrs., 1909	1	1	0
Kennon, J., and Sons	0	5	0
Kent, John, the Strand	1	1	0
Kerr, Alexander	1	1	0
Kerr, W.	0	5	0
Kethel, A. and Co., Ltd.	0	10	6
Killen, Mrs., Manly	0	5	0
Kilminster, Miss, Manly.	0	5	0
King, Mrs. Chas.	1	1	0
King, A. T.	0	10	6
King, F. H.	0	10	6
King, Mrs. F. W.	1	0	0

	£	s	d
King, Mrs. M. S., Darlinghurst	1	1	0
King, J. L., P.M.	0	5	0
King, Kelso	1	1	0
King, W. Milton	1	1	0
Kirkland, Dr.	0	10	0
Kirkland and Co., J.	0	10	6
Knox, E. W.	3	3	0
Kopsen, W. and Co.	1	0	0
Kottmann, Dr.	1	1	0
Kronheimer, Ltd.	1	1	0
Kussmann, D., Newtown.	0	10	0
Lamb, Mrs. Chas.	0	5	0
Lane, C. J.	0	5	0
Lane, F. E., Manly	0	10	0
Lang, John G. Dunmore	1	1	0
Langdon and Langdon	1	1	0
Langley, Mrs. Robt., Balmain	1	1	0
Langwell, H.	1	1	0
Larbalastier Bros.	0	10	6
Larkin, Geo., J.P.	0	5	0
Lassetter, F. and Co., Ltd.	1	1	0
Latta, Miss, Homebush	1	0	0
Lawes, Dr. C. H. E., Petersham	0	10	6
Lawrence and Hanson	0	10	6
Lawson, A. A.	1	1	0
Lazarus, Rosenfeld & Co.	0	10	6
Leane, Mrs.	0	5	0
Lee, Edward and Co.	1	1	0
Leigh, S. T. & Co.	1	1	0
Lemaire, Mrs. Chas.	1	1	0
Lever Bros., Ltd.	1	1	0
Levy, Mrs. L. W., Macleay-st.	2	0	0
Lewington, E. B.	0	5	0
Lewis and Whitty	0	10	6
Lewis, N., Newtown	1	1	0
Lewisson, C. H.	1	1	0
Lhoest, R., and Co.	0	10	6
Lindsay Bros., Ltd.	0	10	6
Lingen, J. T.	3	3	0
Lion Disinfectant Manufacturing Co.	1	0	0
Lister, J. P.	1	1	0
Little, C. W.	1	1	0
Little, J., and Co., Pitt-st.	0	10	6
Lohmann and Co.	1	1	0
Longworth, W.	2	2	0
Longworth, Thos.	1	0	0
Longworth, Miss	0	5	0
Louden, A.	1	1	0
Love, J. R., and Co.	1	1	0
Loveridge and Hudson	0	10	6
Ludlow, Dr. V. E., Waverley	0	10	6
Lukey and Nicklin, Ltd.	1	1	0
Lysaght Bros. & Co., Ltd.	1	1	0
Lysaght's Galvanised Iron Proprietary, Ltd.	1	1	0
Loyal Orange Institution Grand Lodge of N.S.W.	2	2	0
Loyal Orange Lodges—			
Alexander, 20, West Maitland	1	1	0
Annandale, 243, Annandale	1	1	0
Balmain West, 176, Rozelle	0	10	6
Bellinger True Blues, 210	0	10	6
Bentinck, 143	1	0	0
Bismarck, 73, Penrith	0	10	6
British Lion, 44	0	10	0
Burnett, 69, Mudgee	1	1	0
Burrangong, 162	1	0	0
Byron Bay, 264	1	1	0
Canterbury, 196	0	10	6
Chosen Few, 269, Inverell	1	1	0
Cootamundra, 155, Cootamundra	1	1	0
Crimson Banner, 102	0	10	6
Darlington, 9	0	10	0
Daughters of Argyle, 321, Parramatta	0	5	0
Daughters of Irvinestown, 342, Ashfield	1	1	0
Daughters of the Empire, 353, Mudgee	0	5	0
Daughters of the Diamond, 316, Glebe	1	1	0
Daughters of Enniskillen, 333, North Sydney	1	1	0
Daughters of True Blue, 377	0	5	0
Daughters of Derry, 301	1	1	0
Daughters of Boyn, 303	0	10	0
Daughters of the Pioneer, 327	0	10	6
Daughters of Wellington, 362	0	5	0
Daughters of Britannia, 365	0	10	0
Daughters of the Prince of Orange, 367	0	10	6
Daughters of Ulster, 304, Redfern	0	5	0
Derry, 1	1	1	0
Derry, 3	1	1	0

	£	s	d
Diamond, 54, Glebe ...	1	1	0
Duke of Edinburgh, 33, Balmain	0	10	6
Duke of York, 220, Riverstone	0	10	6
Empire, 65, Sydney ...	1	0	0
England's Glory, 51, St. Peter's	0	10	6
Enniskillen True Blues, 191	1	0	0
Galston, 241, Galston ..	1	1	0
General Gordon, 204, Sydney	1	1	0
Geo. Biddles', 328, Marrickville	0	10	6
Gerringong, 115	0	10	0
Geurie, 281	0	10	6
Granite City, 173, Aberdeen	1	1	0
Hope of Auburn, 248, Auburn	0	10	6
Hope of Guildford, 376	0	5	0
Invincible, 89, Lithgow	1	0	0
Irvine of Tyrone, 42, Cambewarra	1	1	0
Irvinestown, 38	0	10	6
Kiama, 12, Kiama	0	10	6
King Edward VII., 22, Mullumbimby	1	1	0
Lady Rawson, 340, Hurstville	0	10	6
Liberty, 198, Casino ..	0	10	6
Light of Hillgrove, 352	0	10	0
Llewellyn, 263	0	10	6
Lord Kitchener, 252 ...	0	5	0
Miner's Own, 75, Gulgong	0	10	6
Orange Lily, 308	0	5	0
Pearce's Creek, 283 ...	1	1	0
Pride of Alstonville, 372	0	5	0
Pride of Argyle, 379 ..	0	10	0
Pride of Bathurst, 363.	0	5	0
Pride of Jiggi, 272 ...	1	0	0
Pride of Illawarra, 32, Bulli	1	1	0
Pride of the Peel, 127, Tamworth	1	1	0
Pride of the West, 355, Lithgow	0	7	6
Queen's Own, 82, Botany	0	5	0
Queen Victoria, 320 ...	0	5	0
Red Range, 268, Red Range	0	10	0
Rev. Geo. Walker, 150 .	1	1	0
Rose of Bulli, 339	0	5	0
Rose of England, 309, Leichhardt	1	0	0
Royal William, 27, Redfern	0	10	6
Sisters of the Southern Cross, 357, Queanbeyan	0	5	0
Sons of Ulster, 175, Harden	1	0	0
Standard, 158, Burwood	1	1	0
Star of Guildford, 266.	1	1	0
Star of the Tweed, 64, Murwillumbah	1	0	0
Stephen, 117, Marrickville	1	0	0
True Union, 123, Willoughby	0	10	6
United Service, 270, Dulwich Hill	1	1	0
Volunteer, 17, Sydney .	1	1	0
We Hope to Prosper, 366	0	5	0
Wylde's Meadow, 80 ..	0	10	6
Wyrallah, 142, Wyrallah	0	10	6
McArthur, W. & A., Ltd..	2	2	0
McBean, A. D., Balmain.	0	5	0
McCathie, Mrs., Ltd.	1	1	0
McCauley, S. A.	0	10	0
McClelland and Roach ..	1	1	0
McClelland, Dr. W. C. ..	2	2	0
McClure, Mrs. J.	0	5	0
McConochie, Mrs. John, Hurstville	1	1	0
McCormick, John, N. Sydney	1	1	0
McCorquodale Bros.	1	1	0
McCredie, A. L., and Anderson	2	2	0
McGaw, Mrs., Manly	1	1	0
McGaw, Mrs. (Debt Fund)	1	0	0
McGhee, H.	0	10	6
McGibbon, S., Ashfield ..	1	1	0
McGilchrist, W. and R. ..	0	10	6
McKenzie, H., Ltd.	1	1	0
McLeod, Dr. James, Hurstville	0	10	6
McMaster, C. J.	0	10	0
McMaster, Mrs. Hugh ...	0	5	0
McMaster, Dr., N. Sydney	1	1	0
McMurtrie and Co., Ltd.	1	1	0
MacDonald, C. A.	0	10	6
Macintosh, John and Sons	1	1	0
Mackenzie, Mrs. P. Falconer	1	1	0
Mackintosh, A.	0	10	0
Maclean, Aaron	0	5	0
Macnamara and Smith ..	1	1	0

	£	s	d
McPherson, Alexr.	0	10	0
McPherson, Hunter	1	1	0
Macpherson, W., Park-st.	1	1	0
Macready, H., Newtown	0	5	0
Macqueen, Alex.	0	5	0
Maddock, E. A.	2	2	0
Maiden Bros.	0	10	6
Mann, Miss	5	0	0
Manson, Mrs.	2	2	0
Manly Presbyterian Ch.	4	14	11
Marchaut and Co., Pine-st.	1	1	0
Marchant and Co., Ltd., 435a Kent-st.	0	10	6
Marks, Joseph	0	10	6
Markell, Charles and Co.	1	1	0
Marshall, Mrs. Board, Waverley	1	1	0
Martin, G. H.	0	10	0
Martin, Dr. Morgan	0	5	0
Masonic Lodges—			
Abercorn, 60	1	1	0
Annandale, 240	1	1	0
Apollo, M. M. M.	1	1	0
Arcadia, 177	2	2	0
Australia, 3, Sydney	2	2	0
Bathurst United, 79, Bathurst	1	1	0
Booralee, 202, Botany	1	1	0
Burwood, 153, Burwood	1	1	0
Centennial, 169	1	1	0
Clyde, 99, Sydney	1	1	0
Cobar, 97	2	2	0
Combemere, 61, Albury	0	10	6
Concord, 93, Albury	1	1	0
Cosmopolitan, 67, Sydney	0	10	6
Dulwich, 251	1	0	0
Edinburgh-St. John, 38	1	1	0
Gladstone, 157, Sydney	1	1	0
Goulburn, 58, Goulburn	1	1	0
Gundagai United, 25, Gundagai	0	10	6
Harmony, 15, Newcastle	1	1	0
Harmony, 5, Sydney	1	1	0
Hillgrove, 192, Hillgrove	1	1	0
Hiram, 132	1	1	0
Hope, 30, Murrurundi	1	1	0
Illawarra—St. George, 219, Rockdale	1	1	0
Independent, 8, Lithgow	1	1	0
Illawarra, 59, Wollongong	1	1	0
Ivanhoe, 143, Sydney	1	1	0
Kyogle, 245	1	1	0
Leinster Marine of Australia, 2, Sydney	1	1	0
Lismore Temperance, 237 Lismore	1	1	0
Livingstone, 71, Maclean	1	1	0
Macleay, 203, Kempsey	1	1	0
Macquarie, 53, Dubbo	1	1	0
Manoah, 41	1	1	0
Milton, 63, Milton	1	1	0
Mosman, 228, Mosman	1	1	0
Mountain, 190	1	1	0
Murrumbidgee, 37, Hay	0	10	6
Nepean, 29	0	10	6
Oxley, 225, Nyngan	1	1	0
Paddington Ionic, 181, Paddington	0	10	6
Prince Alfred, 94, Petersham	2	2	0
Progress, 135, Erskineville	1	1	0
Redfern, 82, Redfern	1	1	0
Richard Coley, 152, Windsor	0	10	6
Robert Burns of Australia, 21, Sydney	1	1	0
Rose, 119	1	1	0
St. Andrew, 56	1	1	0
St. George, 78, Newcastle	1	1	0
St. John, 115, Newcastle	1	1	0
St. John, 174	0	10	6
Sedgwick, 125	0	10	6
Sincerity, 233, Dudley	1	1	0
Sir Colin Campbell, 92, Balmain	1	1	0
Tenterfield, 55	1	1	0
The Queen's, 229, St. Mary's	0	10	6
Tranquility, 42	1	1	0
United Service, 24	1	1	0
Unity, 6, Armidale	1	1	0
Victoria, 73, Ashfield	1	1	0
Victoria, 113, 1908	1	1	0
Victoria, 113, 1909	1	1	0
Wardell, 182, Mar'ville	1	1	0
Wee Waa, 254	1	1	0
Wellesley, 81, Wellington	1	1	0
Wentworth, 89, Sydney	1	1	0
Wentworth, M.M.M.	1	1	0
Massey Harris Co., Ltd.	1	1	0
Masurel Fils	0	5	0
Mate, W. H., Tarcutta, 1908	1	1	0
Mate, W. H., Tarcutta, 1909	1	1	0
Mauri Bros. and Thomson	1	1	0
Medcalf, J.	0	10	0

	£	s	d
Merewether, Mrs. E. C. ..	3	3	0
Middenway, J. S.	0	5	0
Mihell, C. C.	0	10	0
Miles, Mrs. John B. C. ..	3	3	0
Miles, Mrs. John B. C. ..	10	0	0
Miles, Henry, Brookvale .	0	5	0
Milford, Mrs. A., Manly.	1	1	0
Millett, John	1	1	0
Mills, Dr.	1	1	0
Minter, Simpson and Co.	2	2	0
Mitchell and Cranston ..	0	10	6
Mitchell, D. & Co., Ltd. .	1	1	0
Mitchell, Mrs. David, 1908	1	1	0
Mitchell, Mrs. D., 1909 ..	1	1	0
Moir, James and Co.	1	1	0
Monaghan, Mrs.	0	10	0
Monk, D. J.	1	1	0
Moore, G. C.	0	10	6
Moore, Peter	1	1	0
Moore, Thomas	0	10	6
Moore, Dr. W.	1	5	0
Moran, Maurice, 5 years .	5	5	0
Moran, Michael	0	10	6
Morgan & Co., Ltd.	1	1	0
Morgan, Mrs. T.	0	5	0
Morrison, John	0	5	0
Mort, Rev. Wallace	1	1	0
Morton, W., Petersham ..	0	10	6
Moses, Hon. Henry, M.L.C.	2	0	0
Mosman and Neutral Bay Methodist S. Schools ..	1	13	6
Moss, Moses and Co.	1	1	0
Moulang, J., Newtown ..	0	5	0
Muir and Neil	0	10	6
Mullens, Josiah, Burwood	3	3	0
Munce, Mrs. S. M. N. ...	1	0	0
Murray, D. S.	0	5	0
Murray & Co., Burwood .	0	10	6
Muston, Arthur and Sons	0	10	0
Mutton, A.	0	10	0
Nall, R.	0	5	0
Neale, Mrs. G. W., N. Sydney	1	0	0
Neale, Mrs. J. T.	2	2	0
Neale, Samuel	1	1	0
Neilsen, D.	0	5	0
Neilsen, N. P.	0	5	0
Neville, W.	0	5	0
Newcombe, W., Dowling-st.	1	1	0
Newman, Rev. C. T.	1	1	0
N.S.W. Country Press Co-operative Co., Ltd.	0	10	6
N.S.W. Fresh Food and Ice Co., Ltd.	1	1	0
N.S.W. Mont de Piete Deposit and Investment Co., Ltd.	1	1	0
N.S.W. Canning Factory .	0	10	0
Nield, Mrs., Manly	0	5	0
Noakes, V., Mosman	0	5	0
Nock and Kirby, Ltd. ...	0	5	0
No Dust Manufacturing Co.	0	10	6
North, A. H.	1	1	0
Northern Suburbs Supply Stores, Ltd.	0	10	6
Norton, Smith and Co. ..	1	1	0
Norton, Mrs. James	1	1	0
Noyes Bros, (Syd.), Ltd..	1	1	0
O'Brien, Mrs., Leichhardt	0	10	0
Office Staff, A.M.P. Society	1	0	0
Olding, G. H.	0	5	0
Old, Miss	2	0	0
Olds, G. G.	1	1	0
Oliver, Trustees of the late Janet	10	0	0
Oriental Tea Co., Ltd. ...	1	1	0
Original Mont de Piete, Ltd.	1	1	0
O'Shea, J. A.	0	5	0
Ostermeyer, Dewez and Van Rompaey	1	1	0
Over, Frederic	1	1	0
Paling, W. H. and Co., Ltd.	1	1	0
Palmer, Jos. and Sons ..	2	2	0
Palmer, Mrs. B.	0	10	0
Parbury, Charles	3	3	0
Parker, J., Wm. St.	0	5	0
Parnell, Miss, Ashfield ..	0	10	0
Parsons, Dr. Adin	0	10	0
Parsons, S. J.	0	5	0
Pastoral Finance Association, Ltd.	1	1	0
Paterson, Mrs. John	0	10	0
Paterson, Laing and Bruce	2	2	0
Paul and Gray, Ltd.	0	10	6
Pease, John and Co.	0	10	6
Penfold, A. G.	0	10	6
Penfold, W. C. & Co., Pitt-street	1	1	0
Penfold, Mrs. E. T., Gordon	0	10	6
Penny, Walter	0	10	0
Permewan, Wright and Co.	0	5	0
Peters, A. W.	0	5	0
Peterson, Boesen and Co..	1	1	0
Phillips, F.	2	2	0

	£	s	d
Phillips, J. J.	0	5	0
Pickles, J., and Son	0	10	6
Pierce, Mrs. J. M., Ashfield	0	10	0
Pigott, the Hon. W. H., M.L.C.	1	1	0
Pitt, Son and Badgery, Ltd.	1	1	0
Playfair, Edmund	1	1	0
Pope, John, J.P.	1	1	0
Pope, John, special	10	0	0
Port Jackson and Manly Steamship Co., Ltd.	1	1	0
Potter, G. R.	0	5	0
Poulton, E. J.	0	5	0
Pratt, Arthur	0	5	0
Prescott, Ltd.	1	1	0
Preston, Arthur	0	5	0
Pring, John, Strathfield	1	0	0
Pulsford, T. Wills	1	1	0
Pursell, A. B.	2	2	0
Pye, C. W.	1	1	0
Quaife, Dr. F. H.	1	1	0
Ralston, A., Manly	1	1	0
Ramsay, A. E.	0	5	0
Rand, Wm. Arncliffe	0	10	0
Raphael, Miss D.	3	3	0
Rapmund, Mrs., sen., Bombala	1	0	0
Raves, Geo. A.	0	10	6
Rawson, His Excellency Sir H. H., G.C.B., and Miss Rawson	5	5	0
Read, Dr. Richard	1	1	0
Reckitts (oversea), Ltd.	0	10	6
Reeve, T. P., Stanmore	1	1	0
Reid, Robt. and Co., Ltd.	1	1	0
Reid, Thos., Pitt-st. N.	0	10	6
Rennie, E. A., J.P.	2	2	0
Renwick, the late Sir Arthur, K.B., M.L.C.	2	2	0
Resch's, Ltd.	1	1	0
Reuss, F. H.	1	1	0
Rich, E.	1	1	0
Richardson and Wrench, Ltd.	2	2	0
Rigg, Wm., Stanmore	1	1	0
Rigg, Mrs. Wm.	1	1	0
Robinson, F. R., and Sons, Ltd.	1	1	0
Robinson, Wm., Arncliffe	0	5	0
Roberts, J. F. and H., Ltd.	1	1	0
Roberts, J., Newtown	3	0	0
Robertson, J., Annandale	1	1	0
Robertson and Marks	1	1	0
Robson, W. E. V., M.L.A.	0	10	6
Roe, A. D., N. Sydney	0	5	0
Rofe, John F.	2	2	0
Rofe, Mrs. John F.	1	1	0
Rofe, T. E.	1	1	0
Rogers, His Honor Mr. Justice	1	1	0
Rosenthal, Mrs. E. M. R., Stanmore (for prizes)	1	11	6
Ross, Mrs. Alexr.	5	0	0
Ross, Hugh	1	1	0
Ross, James	3	3	0
Ross, John	2	2	0
Ross, William	0	10	0
Roth, Dr.	0	10	0
Rowan, S. J.	0	5	0
Rowe, Mrs. Wm.	1	1	0
Rowlands, E.	0	10	6
Rowlandson, A. C.	1	1	0
Ruse, Byron, Ashfield	1	0	0
Russell and Russell	0	10	6
Russell, G. Norton	0	5	0
Russell, H. A.	1	1	0
Rylands and Sons (Colonial), Ltd.	1	1	0
Rylands, Mrs. E., Dulwich Hill	0	5	0
Saber, E.	1	1	0
Salisbury, F. J.	0	5	0
Salomons, the late Sir Julian E., K.C.	1	1	0
Salvation Army Industrial Home, Manly	0	12	0
Sandeman, Ltd.	0	10	0
Sanderson, John, and Co.	0	10	6
Sandford, Mrs. Wm.	0	10	0
Sands, Dr.	1	0	0
Sandy, J. and Co., Ltd.	1	1	0
Sargent's, Ltd.	1	1	0
Sargent, Mrs. Geo.	2	2	0
Sargood Brothers	1	1	0
Saunders, A., Concord	0	5	0
Saunders, Robert	0	10	0
Saxton and Binns, Ltd.	1	1	0
Saywell, Thos.	1	1	0
Seates, C. D.	1	1	0
Scharff, Justus, York-st.	1	1	0
Scott, Mrs. A. B.	2	0	0
Scott, Henderson & Co.	1	1	0
Scott, Mungo, Ltd.	1	1	0
Scrutton, Mrs. R. L., Petersham	1	1	0
Searl and Sons	1	1	0
Sewell, W., J.P.	0	5	0

	£	s	d
Shand, Mrs. F. A.	1	1	0
Shannon, A. M.	1	1	0
Sheffield Manufacturing & Plating Co.	0	5	0
Short and Son, Geo.	1	1	0
Short, A. G.	0	5	0
Silvester Bros.	0	15	0
Simm, Mrs., Balmain	3	3	0
Simpson Bros., Clarence-st.	1	1	0
Simpson, His Honor, Mr. Justice A. H.	1	1	0
Simpson, the Hon. Sir G. B.	1	1	0
Simpson, J., Petersham	0	10	0
Simpson, J. M.	3	3	0
Simpson, W. H., J.P.	1	1	0
Sinclair, Dr. E. P.	0	10	0
Singer Sewing Machine Co.	1	1	0
Sloper, Mrs. F. E.	0	10	0
Sly, Dr. G. J.	1	1	0
Smith, Alexr., Balmain	0	10	6
Smith, Mrs. (for prizes)	1	0	0
Smith, Mrs. Greig	0	5	0
Smith, Copeland and Co.	0	5	0
Smith, John, Loftus-st.	0	10	6
Smith, Lance N., Boree, Borenore	1	0	0
Smith, Dr. Walton	0	5	0
Smith, W. E., Ltd.	0	10	6
Smyth, F.	1	1	0
Snape, J., and Co.	2	2	0
Snowdon and Sampson	0	5	0
Soutar, A. J.	1	1	0
Spain, Miss, Burwood	0	10	0
Staerker and Fischer	0	10	6
Starkey, A. E.	0	10	0
Starkey, F.	0	10	0
Stedman, Jas., Ltd.	2	2	0
Stephen, Jacques, and Stephen	1	1	0
Stephen, Hon. Sir Henry.	5	0	0
Stephen, C. B., K.C.	1	1	0
Stewart, John	0	10	6
Stokes, Dr.	0	5	0
Stott and Hoare	1	6	0
Stuart, Mrs. H., Redfern.	0	10	0
Studdy, Dr., N. Sydney	1	1	0
Stud Sheep Salesmen	5	0	0
Sullivan, R.	0	5	0
Sulman, Mrs. A. E.	3	0	0
Sums under 5s	14	17	3
Sutton and Co.	1	1	0
Sutton, H. M.	0	5	0
Swan, Miss, Ashfield	0	10	0
Sweet Bros., Ltd.	1	1	0
Swift and Co.	0	10	6
Swift, Mrs.	1	0	0
Swinbourne and Stephen.	1	1	0
Sydney, His Grace the late Archbishop of	1	1	0
Szarka, John	0	5	0
Taylor, Allen & Co., Ltd.	2	2	0
Taylor, Enoch and Co.	1	1	0
Taylor, Henry	1	1	0
Taylor and Wearing	1	1	0
Taylor, S., Newtown	0	5	0
Thomas, Dr. G. B.	0	10	6
Thomson, J. B.	0	5	0
Thorne, Mrs., Macleay-st.	2	2	0
Thorne, E., Newtown	0	10	0
Tickle, J. B. and Son	1	1	0
Tilloch & Co., Kent-st.	1	1	0
Tinley, T. M.	1	1	0
Tooth and Co., Ltd.	3	3	0
Trebeck, Son and Co.	1	1	0
Tucker and Co.	1	1	0
Tunks, Miss	2	0	0
Turner, G. H.	0	5	0
Turner and Henderson	1	1	0
Turner, C. J., Valentine-lane	0	5	0
Twemlow, C.	1	0	0
Union Steamship Co. of New Zealand, Ltd.	1	1	0
United Insurance Co., Ltd.	3	3	0
United Shoe Machinery Co., The	1	1	0
Uther, Walter J.	2	2	0
Vicars, J. and Co.	1	1	0
Vickery, Ebenezer	2	2	0
Vickery, Mrs. E.	1	1	0
Vickery, G. B.	2	0	0
Vickery, Mr. Joseph	0	10	0
Vickery, Miss	5	0	0
Victoria Insurance Co., Ltd.	1	1	0
Visitors' Box	0	13	2
Vivian, C. A., Woollahra.	0	5	0
Voss, H. H.	5	0	0
Wade, John	1	1	0
Walford, Mrs. W. B.	0	10	0
Walker, Miss, Yaralla	10	0	0
Walker, Mrs. J. T.	1	1	0
Walker, John & Sons, Ltd.	1	1	0
Walker, Thomas W.	1	1	0
Wallach Bros., George-st.	0	10	0
Wallarah Coal Co., Ltd.	1	1	0
Walton, T. U	0	10	0
Ward, Jas.	0	10	6

	£	s	d
Warner Bros., George-st. .	0	5	0
Warren and Strang	1	1	0
Watson, Dr. C. R.	1	1	0
Watson, Mrs. James	1	1	0
Watson, John	0	5	0
Watson and Crane	1	1	0
Watt, W. Oswald	2	2	0
Watt, Mrs., Edgecliffe-rd.	0	10	6
Waugh and Josephson ...	0	10	0
Way, E., and Co., Pitt-st..	1	1	0
Weaver and Perry	1	1	0
Webb, Mrs. F. W.	0	5	0
Webster's, Ltd.	0	10	6
Weekes, J. J., Ltd.	0	10	6
Wenz and Co.	0	10	0
Wesphal and Clark	1	1	0
Whiddon, Frank	0	10	6
White, William	1	1	0
White, R. W., Harbenvale, Blandford	2	2	0
Whitehead, J. S.	0	15	0
Whitelaw, R.	0	5	0
Whitfield, J., Strathfield.	0	5	0
Wilcox, George and Co. ..	0	10	6
Wildridge and Sinclair ..	1	0	0
Wilkinson, Heywood and Clark (Sydney), Ltd. ..	1	1	0
Wilkinson, R. B.	0	10	6
Willcock, Mrs. O. J., Waverley	1	1	0
Williams, R. P. and Co...	0	5	0
Williams, T., Newtown ..	0	10	6
Williamson, Croft and Co.	1	1	0
Williamson, J. C.	2	2	0
Willington Bros., George-st.	0	5	0
Wills, W. D. and H. O. (Australia), Ltd.	1	1	0
Wilshire, E. J., Mosman .	0	10	0
Wilshire, Jas. T., J.P. ...	1	1	0
Wincheombe, Carson and Co., Ltd.	1	1	0
Windeyer, Mrs. J., Kinross, Raymond Terrace	2	2	0
Winton, Mrs., North Shore	0	5	0
Wiseman, Miss	1	0	0
Wiseman, Mrs. J., Newtown	0	5	0
Withycombe, R. Morse ..	0	5	0
Witney, J. J.	0	5	0
Wolstenholme, Miss	0	5	0
Wood, Dr. P. M., Ashfield	1	1	0
Woods, W. E. Proprietary, Ltd.	1	1	0
Worrall, Dr. Ralph	1	0	0
Wren, Miss, Edgecliffe-rd.	0	5	0
Wright, E., Druitt-st. ...	0	10	0
Wright, Heaton and Co., Ltd.	1	1	0
Wunderlich, Ltd.	1	1	0
Wurcker, Max, York-st...	0	5	0
Yeomans, R., Hunter-st. .	0	10	0
Young, Dr. H. C. Taylor .	2	2	0
Young, J. C., and Co., ...	1	1	0
Zollner, S.	0	5	0

Chinese Firms.

	£	s	d
Go Bo Bros.	0	10	6
Hanghi Hop Kee and Co.	0	10	6
Hie Lee and Co.	0	5	0
Hing, Jas. Choy	0	5	0
Kwong War Chong & Co.	0	5	0
On Chong and Co.	1	1	0
Quong Hing Chong and Co.	0	5	0
Shin Fung and Co.	0	5	0
Sing War and Sons	0	10	6
Sun Hing Jang and Co. ..	0	10	0
Sun Johnson	2	2	0
Sun Kwong Hing and Co.	0	5	0
Tiy Cheong	0	5	0
Tiy Sang and Co.	1	1	0
Warley, C. H. and S.	0	10	6
War Hing and Co.	0	5	0
Wing Lee Jang	0	5	0
Wing On and Co.	0	10	6
Wing Sang and Co.	0	10	6
Wing Wah and Co.	0	5	0
Wing War Hing and Co..	0	5	0
Wong Fook	0	5	0

	£	s	d
	£1352	8	8
Country Subscriptions as per list	859	10	4
	£2211	19	0
Less amount of subscriptions for the year ended September 30, 1909, received subsequent to the closing of accounts on September 30th, 1909	171	17	8
Total as per balance sheet	£2040	1	4

Country Subscriptions.

The Various Towns are Placed in Alphabetical Order.

MEMO.—Country Subscriptions not appearing in this List will be found in the General List.

	£	s	d
Aberdeen.			
Chilling and Freezing Co., Ltd.	1	1	0
Mackenzie, M. C. and Sons, Ltd.	0	10	0
Duncan, F., and friend	0	5	0
Sums under 5/-	0	10	0
Albury.			
Dalgety and Co.	1	1	0
Mate, T. H. & Co.	1	1	0
Dight, C. H.	1	1	0
Mitchell, Jas., Table Top	1	0	0
Berry, J. H.	1	0	0
Row and Co., Ltd.	0	10	6
Greenfield, Thos.	0	10	0
Hall, G. B.	0	10	0
Burrows, J.	0	10	0
Dumbrell Bros.	0	10	0
Tityenrs, F. W.	0	10	0
Woods, Dr.	0	10	0
Albury Brewing and Malting Co.	0	10	0
Daniel, A. G.	0	10	0
Kennedy, Dr.	0	10	0
Dallinger, G., and employees	0	7	6
Blake, P. W.	0	5	0
Truss, J. C.	0	5	0
Blackie, R.	0	5	0
McLennan, K. & Co.	0	5	0
27475	0	5	0
Davidson, W.	0	5	0
Strahan, D.	0	5	0
Eck, E. P.	0	5	0
Stephens, J.	0	5	0
Nelson, P. S.	0	5	0
Ken and Logan	0	5	0
Kirchner, G. H.	0	5	0
Colquhoun, Jas.	0	5	0
Roxburgh, G. H.	0	5	0
Slattery, Father	0	5	0
McDonald, Mrs. J.	0	5	0
Shepherd, F.	0	5	0
Sums under 5/-	1	11	6
"Albury Banner," advts. free.			
Armidale.			
White, Mrs. F. R.	2	2	0
Wright, Mrs.	2	0	0
White, F. J.	2	0	0
Armidale School Chapel	1	1	0
Bower, George	1	1	0
White, Ven. Archdeacon	1	0	0
White, Mrs. F. J.	1	0	0
Claverie, D. P.	0	10	6
Curtis, A. S.	0	10	6
Weaver, B.	0	10	0
Attwater, J.	0	10	0
Mallaby, G. C.	0	10	0
Braund, F. and Co.	0	10	0
Simpson, A. W.	0	10	0
Dight, G. W.	0	10	0
Murray, Dr. J. A.	0	10	0
Wilson, C.	0	5	0
Curtis, W.	0	5	0
Thomas, W. G.	0	5	0
Hunt, J.	0	5	0
Moore, J. and R.	0	5	0
Purkiss, E.	0	5	0
Sutherland, A.	0	5	0
Lennox, Mrs.	0	5	0
Miller, W. and Co.	0	5	0
Mann, A.	0	5	0

	£	s	d
Glass, J. A.	0	5	0
Weaver, H.	0	5	0
Murray, Miss	0	5	0
Morse, Mrs.	0	5	0
Somerset, R., and Robey, R. R.	0	5	0
Wickerson, S. E.	0	5	0
Henricks, J. T. K.	0	5	0
Egan, C. J. and Co.	0	5	0
Nott, G. F.	0	5	0
Bliss, J. J.	0	5	0
Miller, W.	0	5	0
Turner, R. S.	0	5	0
Hardacre, G.	0	5	0
Hay, A.	0	5	0
Borland, Mrs.	0	5	0
Lane, A. H.	0	5	0
Hawke, W. J.	0	5	0
Pownell, E. J.	0	5	0
Baker, Mrs.	0	5	0
Scott, Dr.	0	5	0
Trim, E. G.	0	5	0
Trim, Mrs. A. W.	0	5	0
Sums under 5/-	2	5	6

"Armidale Express," advts. free.
"Armidale Chronicle," advts free.
"Armidale Argus," advts. free.

(Collected by Mr. Burnham.)

	£	s	d
Wright, A. F.	0	10	0
Burnham, H.	0	5	0
Burnham, G.	0	5	0
Dewberry, L.	0	5	0
Diamond, G.	0	5	0
Dewberry, Miss	0	2	6
Frew, Richard	0	2	6
Cundy, Robt.	0	2	6
Sweeney, J.	0	2	6
Connell, W. J.	0	2	6
Smith, G.	0	2	6
Diamond, T.	0	2	6
Barnes, W. E.	0	2	6
Frew, A.	0	2	6
Frizell, Arthur	0	2	6
Frizell, Walter	0	2	6
Frizell, Jas. J.	0	2	6
Sparkes, C.	0	2	6
McCarthy and Co.	0	2	6
Mackay, Duncan	0	2	6
McCarthy, J. W.	0	2	6
McCarthy, C.	0	2	6
Sums under 2/6	0	7	6

Baker's Swamp.

(Collected by John McMullen.)

	£	s	d
McLeod, M. and Co.	1	1	0
Rhodes, M.	0	10	0
McMullen, J.	0	5	0
Crockett, M.	0	2	6
Livermore, W.	0	2	6
McMillen, D. G.	0	1	0

Bangalow.

	£	s	d
Garvey, Mrs. C.	0	10	0
Samuelson, Dr.	0	5	0
Robinson, Thos.	0	5	0
Banfield, S. G.	0	5	0
Virtue, Noble and Dymod	0	5	0
Sums under 5/-	1	0	0

Bathurst.

	£	s	d
Rutherford, Jas.	2	2	0
Smith, the Hon. F. Jago, M.L.C.	2	2	0
Stewart, J. H.	2	2	0
Smith, Mrs. John	2	0	0
Lee, Hon. Geo., M.L.C., 1908	1	1	0
Lee, Hon. Geo., M.L.C., 1909	1	0	0
Bond, A. J.	1	1	0
Busby, Dr. Hugh	1	1	0
McPhillamy, Walter	1	0	0
Penson, J.	0	10	6
Machattie, Dr.	0	10	6
Edgely, L., and Co.	0	10	6
Tremain Bros.	0	10	6
Kenny, F. B.	0	10	6
Bathurst, Rt. Rev. Lord Bishop of	0	10	6
Boyd, C.	0	10	0
Webb, W. H.	0	10	0
Barton, Mrs.	0	10	0
Sharman Bros.	0	5	0
James, A. B.	0	5	0
Whalan, H. G.	0	5	0
Government Savings Bank	0	5	0
Skardon, G.	0	5	0
Lynch, Mrs. C.	0	5	0
Slack, J. T.	0	5	0
Keyse, Miss	0	5	0
Craig, Mrs. H. P.	0	5	0
Larkin Bros.	0	5	0
Mockler Bros.	0	5	0
Low and Co., A. S.	0	5	0
McPhillamy, R. S.	0	5	0
Gartrell, A.	0	5	0
Whalan, G.	0	5	0
Field, W. A.	0	5	0
Oakes, Ven. Archd.	0	5	0
Taylor, E. H.	0	5	0
Palmer, J. B.	0	5	0
Robertson, Dr.	0	5	0

	£	s	d
McIntosh and Co.	0	5	0
Hogarth, D.	0	5	0
Britten, H. E.	0	5	0
Patterson, A.	0	5	0
Anderson, Mrs.	0	5	0
Brownlow, Mrs.	0	5	0
Courtney, W.	0	5	0
Field, H. B.	0	5	0
Meek, Rev. B. J.	0	5	0
Harrison and Johnson	0	5	0
McSorley, Mrs.	0	5	0
Tomlinson, Dr.	0	5	0
Sums under 5s	5	5	6

"Bathurst Argus," advts. free.
"National Advocate," advts. free.

Baulkham Hills.

Pearce, Geo., Seven Hills	0	10	0
Thorne, Mrs., Castle Hill.	0	10	0
Christian, Mrs., Castle Hill	0	10	0
Rose, Rev. Vaughan, Seven Hills	0	5	0
Sums under 5/-	0	12	6

(Collected by Mrs. Horwood.)

Pearce, J. J.	0	10	0
Horwood, Mrs.	0	3	0
Sonter, B.	0	2	6
Powell, E.	0	2	6

Bega.

Styles, C. T.	1	1	0
Lane, W. J.	1	0	0
Whyman and Brooks	0	10	0
Haslingden, W.	0	10	0
Gowing, B.	0	10	0
Gleeson, Alfd.	0	10	0
Lee, Mr., and Staff, P.O.	0	6	6
Zingle, F.	0	5	0
Jackson, Major	0	5	0
Miller, F. W.	0	5	0
McKern, G.	0	5	0
Braine, H.	0	5	0
Kneen, W. A.	0	5	0
Employees of W. A. Kneen	0	5	0
Gunning, Father	0	5	0
Bryden, D.	0	5	0
Curtis, W. T.	0	5	0
Frazer, P.	0	5	0
Rosenthal, L.	0	5	0
Hart, S. K.	0	5	0
Young, F., and McLeod, N.	0	5	0
Evershed, Dr.	0	5	0
Underhill, Robt.	0	5	0
Hanham, Dr.	0	5	0
Morgan, Alick	0	5	0
Brown, L. F.	0	5	0
Beresford, J. H.	0	5	0
Bingerman, E. C.	0	5	0
Hume, Mrs.	0	5	0
Fredericks, F.	0	5	0
Manning, A. L.	0	5	0
Weatherhead, Mrs.	0	5	0
Murray, W.	0	5	0
Gleeson, Mrs., sen.	0	5	0
Hanks, W.	0	5	0
Rodgers, Mrs.	0	5	0
Hawes, Mrs.	0	5	0
Kirby, J.	0	5	0
Cockerill, H.	0	5	0
Ritchie, J. J.	0	5	0
D'Arcy, Miss	0	5	0
Owens-Mell, Ven. Archdn.	0	5	0
Ritchie, Mrs. R.	0	5	0
Moriarty, Z.	0	5	0
Sums under 5s	3	12	9

"Bega Standard," advts. free.
"Southern Star," advts. free.

Berry.

Bruce, H.	0	5	0
Muzy, Miss	0	5	0
Schofield, A. J.	0	5	0
Lovegrove, N.	0	5	0
McIlvride, D.	0	5	0
Johnston, A.	0	5	0
Sums under 5s	1	2	0

"Berry Register," advts. free.

Bellinger River.

Bellingen.

Evans, H. A.	1	1	0
Finney, Rd.	1	0	0
Piggott, S. J.	0	10	0
Baker, F. B. H.	0	10	0
Raymond, A. M.	0	10	0
Woolford, A. B.	0	5	0
Hindmarsh and Kirkland	0	5	0
Mossman, G. B.	0	5	0
Wicks, E. E.	0	5	0
Grant, Mrs.	0	5	0
Keeble, Mrs.	0	5	0
Black, A.	0	5	0
Griffiths, R.	0	5	0
Newton, R.	0	5	0
Myles, Dr.	0	5	0
Nixon, Rev. H.	0	5	0
Dopel, Capt.	0	5	0
Sums under 5s	1	3	0

"Raleigh Sun," advts. free.

	£	s	d
Fernmount and Bellinger Heads.			
Baker Bros.	0	5	0
Walker, A., and Hughes, F.	0	5	0
Tyson, Mrs. G.	0	5	0
Connell, E.	0	5	0
Dedman, Mrs. E. J.	0	5	0
Sums under 5/-	2	2	6

"Fernmount Courier," advts. free.

Central Raleigh.

(Collected by D. L. McKinnon.)

McKinnon, Mrs. D.	0	5	0
Lyon, M.	0	2	6
Richardson, W.	0	2	6
Francis, C.	0	2	6
Hunter, J.	0	2	6
Nulty, Mrs. N.	0	2	6
Sums under 2/6	1	8	6

Berrigan.

Pyle, William	1	1	0
Horsfall and Carrington, Momalong	1	1	0
Nicholas, J. W.	0	10	6
Whitty, Harold	0	10	6
Harris, J. H.	0	10	6
O'Dwyer, E. D.	0	10	0
Rintoul, G.	0	10	0
Hughes, B.	0	5	0
Jamison, Mrs. G.	0	5	0
Hilliar, R.	0	5	0
Elwin, R.	0	5	0
Burwood, E.	0	5	0
McNamara, J.	0	5	0
Crowther, S. V.	0	5	0
Sums under 5/-	1	9	0

"Berrigan Advocate," advts. free.

Blayney.

Glasson, Mrs. J. Russell	1	0	0
Marsden, Robert A.	0	10	6
Hewish, A.	0	10	0
Adam, Rev. Jas.	0	10	0
Glasson, John	0	10	0
Purchas, Dr.	0	10	0
Russart, Jacob	0	10	0
Young, T. B. and Co.	0	5	0
Webb, Chas.	0	5	0
Shakespear, A.	0	5	0
Marr-Smith, Dr. A.	0	5	0
Nichols, P. J.	0	5	0
Reed, J.	0	5	0
Paton, J. P.	0	5	0
Beddie, D. (1908)	0	5	0
Beddie, D. (1909)	0	5	0

	£	s	d
Sums under 5/-	2	4	9

"West Macquarie," advts. half-price.

(Collected by Mr. Samuel Ewens.)

Masters, David	0	5	0
Ewens, J. B.	0	5	0
Ewens, S.	0	5	0
Toohey, P.	0	3	0
Masters, J.	0	2	6
Woolfe, Harry	0	2	6
Hildebrandt, A.	0	2	6
Morrison, T.	0	2	6
Morrison, A.	0	2	6
Roach, M.	0	2	6
Mendham, H.	0	2	6
Bullock, E.	0	2	6
Bullock, W.	0	2	6
Sums under 2/6	0	10	0

Bowral.

Cooper, Joseph	5	0	0
Cooper, Theophilus	5	0	0
Brenan, Mrs. J.	1	1	0
Campbell, Mrs. Murray	0	6	0
Boardman, E.	0	5	0
Oxley, H. A.	0	5	0
Haig, A.	0	5	0
Vallack, Dr.	0	5	0
Cooper, H. J.	0	5	0
Sums under 5/-	1	9	0

"Bowral Free Press," advts. half-price.

"Southern Mail," advts. half-price.

Braidwood.

Llewellyn, Dr. R. F.	1	1	0
Atkin, George	1	1	0
Maddrell, E. F.	0	10	6
Maddrell, R. J. C.	0	10	0
Maddrell, Miss	0	10	0
Higgins, J.	0	10	0
Maddrell, H. F.	0	10	0
McDonald, J.	0	5	0
Dawson, R. W.	0	5	0
King, J. F. L.	0	5	0
Gracie, W.	0	5	0
Barnett, Mr.	0	5	0
Williams, C. R.	0	5	0
Mair, J.	0	5	0
McMonchcong	0	5	0
Coffey, P.	0	5	0
Sums under 5/-	1	4	6

"Braidwood Express," advts. free.

"Braidwood Dispatch," advts. free.

	£	s	d
Bulli.			
Ramsay, Mrs. L. J.	0	10	6
Evans, W., and Miss	0	7	6
Dinning, C.	0	5	0
Pendlebury, Thos.	0	5	0
Williams, J. E.	0	5	0
Woods, A. E.	0	5	0
Pope, Mr.	0	5	0
Sums under 5/-	1	19	3
"Bulli Times," advts. free.			
Byron Bay.			
N.C. Co-op. Co., employees of	0	14	6
Hulme, R. S.	0	10	6
Batey, Dave	0	10	6
Duncan and Campbell	0	10	0
McDonald, T., and friends, Creamery	0	10	0
Miss Hannan	0	10	0
Audsley, R.	0	5	0
Brice, W.	0	5	0
Crawford, J.	0	5	0
Buchanan, J.	0	5	0
Brandon and Clifford	0	5	0
Duncan, R.	0	5	0
Shaw, J.	0	5	0
King, George	0	5	0
Sums under 5/-	1	6	0
"Byron Bay Record," advts. free.			
Camden.			
Anderson, Mrs. W. H.	2	12	0
Dudgeon, Mrs.	0	5	0
Cowper, W. R.	0	5	0
West, Dr. F. W.	0	5	0
Butler and Son	0	5	0
Foulds, Dr. Basil	0	5	0
Sums under 5/-	0	16	0
"Camden News," advts. free.			
Carcoar.			
Hebden, Chas.	3	3	0
Cobb, Mrs. A. R., Blenheim	0	5	0
Candelo.			
Kameruka Estate	1	1	0
Champney, A.	0	10	6
Scarvill, John	0	10	0
Morrison, Mrs.	0	5	0
Schuback, Una and Irene; Johnson, Phyllis; and Petersen, Ida	0	5	0
Petersen & Co.	0	5	0
Robertson and Collins	0	5	0
Hammond, W.	0	5	0
Collins, John	0	5	0
Beresford, A. P.	0	5	0
Parker, H. W. and Jacombs, W. T.	0	5	0
Sums under 5/-	0	15	6
"Candelo Union," advts. free.			
"Candelo Guardian," advts. free.			
Cobargo.			
Knowsley, J. N.	0	10	0
Meeke, Dr. W. M.	0	7	6
Tarlinton, Mrs. D.	0	5	0
O'Reilly, M. and J.	0	5	0
Tarlinton, Mrs. J.	0	5	0
Tarlinton, Mrs. A.	0	5	0
Wilson, P.	0	5	0
Hammond, W. P.	0	5	0
Boxsell, K. O.	0	5	0
Harris, C. P.	0	5	0
Boot, R. J.	0	5	0
Kennelly, T.	0	5	0
Murray, Sergt.	0	5	0
Sums under 5/-	1	11	8
"Cobargo Chronicle," advts. free.			
Clarence River.			
Grafton.			
Anderson, Mrs. Janet	1	1	0
Duggan, Mrs. B.	1	0	0
Wingfield, Mrs.	1	0	0
Blaxland, E. T.	0	10	0
Hogarth, H.	0	10	0
Staff Survey Branch	0	10	0
Reid, Joseph	0	10	0
See, Samuel	0	10	0
Tindal, C. F., Copmanhurst	0	10	0
McLachlan, H.	0	5	0
Mackenzie, Kenneth	0	5	0
Bawden, B. D.	0	5	0
Chadwick, S. H.	0	5	0
McDonald, John	0	5	0
Doberer, F.	0	5	0
Cotton, E. B.	0	5	0
Thompson, A.	0	5	0
Irish and Arnold	0	5	0
Lane, V. A.	0	5	0
Hawthorne, W. J.	0	5	0
Bentson, Mrs. J.	0	5	0
Lobbar, W. J.	0	5	0
McFarlane, D.	0	5	0
Dickson, R. J., and Richards, D.	0	5	0
Brierly, E. W.	0	5	0

	£	s	d
Bawden, T. T.	0	5	0
Mathieson, T.	0	5	0
Page, Mrs. C.	0	5	0
Page, C.	0	5	0
Henson, W. H.	0	5	0
Macpherson, M., and Noble, A.	0	5	0
Walsham, G.	0	5	0
Elworthy, E. G.	0	5	0
Spencer, J.	0	5	0
Main, F.	0	5	0
Webb, C. L.	0	5	0
Weilly, W. J.	0	5	0
Attwater, C. E.	0	5	0
Syer, G. C.	0	5	0
Enright, J. J.	0	5	0
Harding, H.	0	5	0
Gray, G. A.	0	5	0
McDonald, J.	0	5	0
Gerrard, Miss	0	5	0
Payne, James, sen.	0	5	0
Sums under 5/-	5	0	5

"Grafton Argus," advts. free.
"C. & R. Examiner," advts. free.

Maclean.

Cameron, J.	2	2	0
Fordyce, Dr. A. Sinclair	0	10	6
Henson, C. E.	0	10	0
Cameron and Goddard	0	10	0
McFarlane, Dr. Stewart	0	5	0
Dean, A.	0	5	0
Henson, S. P.	0	5	0
Gallagher Bros.	0	5	0
McLaren, M.	0	5	0
Sinclair, Miss	0	5	0
Crouch, E. C.	0	5	0
Sums under 5/-	1	17	0

"Maclean Advocate," advts. free.

Coff's Harbour.

Parnell, J. R.	1	0	0
McLean, M. S.	0	14	0
Walsh, A. L.	0	10	6
Smith, W. H. D.	0	10	0
British Australian Timber Co.	0	10	0
Hill Bros.	0	5	0
Babagliati, Dr. A. H.	0	5	0
Moore, W.	0	5	0
Morehead, J.	0	5	0
Sums under 5/-	2	10	0

"Coff's Harbour Advocate," advts. free.

Corrimal.

(Collected by Mrs. Albert Elliott and Miss Jessie Biggar.)

	£	s	d
Green, Mrs. M.	0	5	6
Park, Dr.	0	5	0
Davies, Mrs. E.	0	5	0
Hindmarsh, Mrs.	0	3	6
Jones, Mrs. E. A.	0	3	0
Mitchell, Mr. A. G.	0	2	6
Curry, Mrs. M.	0	2	6
Lang, Mrs. W.	0	2	6
Street, J.	0	2	6
Riddle, Mrs.	0	2	6
Elliott, A.	0	2	6
Sums under 2/6	4	14	7

Corowa.

Johnson, C. and W.	1	1	0
Chicken, J.	0	10	6
Piggin, A. A. & Co.	0	10	6
Hickey, Rev. Father	0	10	0
Edmondson, W. H.	0	7	0
Ritchie, P. R.	0	5	0
Currie, F. A.	0	5	0
Parkin, T. and Co.	0	5	0
Oswald, Dave	0	5	0
Nicholson, E. R.	0	5	0
Levy, L. & Co.	0	5	0
Mackenzie, Dr.	0	5	0
Sammon, F. J.	0	5	0
Oswald, J. H.	0	5	0
Lusk, W. R.	0	5	0
Kendall, S. H.	0	5	0
Globe Hotel	0	5	0
Sums under 5/-	2	1	6

"Corowa Free Press," advts. free.
"Corowa Chronicle," advts. free.

Culcairn.

Balfour, W. G.	1	10	0
Balfour, J. H.	1	1	0
Employees Round Hill	0	10	0
Sums under 5/-	0	9	0

Cootamundra.

Boxsell, Jas.	1	1	0
Matthews Bros.	1	1	0
Nash, F.	0	10	0
Anderson, Dr. Hugh	0	10	0
Stratton and Sons	0	10	0
Graeme, H. W.	0	10	0
Nelson and Nelson	0	5	0
Galvin, M.	0	5	0
Brown, W.	0	5	0
Miller, N.	0	5	0

	£	s	d
Richardson, W.	0	5	0
Broughton, L. W.	0	5	0
McBeath Bros.	0	5	0
Leslie, J. E.	0	5	0
McConaghy, D.	0	5	0
Nesbitt, J. D., P.M.	0	5	0
Fitzgerald, E.	0	5	0
Dickson, S. H.	0	5	0
Burrows, M. B.	0	5	0
Hutchinson, Rev. H.	0	5	0
Cohen, S. and Co.	0	5	0
Cassin, Mrs.	0	5	0
Sums under 5/-	2	1	0

"Cootamundra Herald," advts. free.
" " Liberal," advts. free.

Coolamon.

Shorthouse, H. A.	0	10	0
King, H.	0	8	0
Pyke Bros.	0	5	0
Stinson, A. W.	0	5	0
Nickson, Sergt.	0	5	0
Erskine, Jas.	0	5	0
Atock, Dr.	0	5	0
Florence, J. E. A.	0	5	0
Naden, Alcock, and Denoon	0	5	0
Baird and employees	0	5	3
Sums under 5/-	1	5	0

"Coolamon Echo," advts. free.
"Coolamon Review," advts. free.

Cooma.

Lane, A. R.	1	1	0
Harvison, Dr. W. S.	0	10	6
Mawson, J. J.	0	10	0
Staff District Works' Office	0	6	6
Coffey, Miss	0	5	0
Ah Wing	0	5	0
Marshall, G.	0	5	0
Solomon, C.	0	5	0
Moriarty, Z.	0	5	0
Helm, C., P.M.	0	5	0
Mawson and Rose	0	5	0
Lovegrove, N.	0	5	0
Bottomley, J. S.	0	5	0
Logan, Rev. G.	0	5	0
Perkins, Rev. F. G.	0	5	0
Mack Bros.	0	5	0
Gunning, H.	0	5	0
McCue, J. R.	0	5	0
Seller and Quodling	0	5	0
Murphey, P. D.	0	5	0
Wells, H. J. S.	0	5	0

	£	s	d
Sums under 5/-	2	6	9

"Cooma Express," advts. free.
"Monaro Mercury," advts. free.

Cowra.

Reid, Smith & Co.	1	1	0
McWilliam, A.	1	0	0
Linkes, Peter	1	0	0
Sloane, Mrs.	0	10	6
Sloane, Miss	0	10	6
Doran, Rev. Father	0	10	0
Squire, P.	0	10	0
O'Kennedy, Rev. Father	0	5	0
Taylor, Mrs.	0	5	0
Marshall, A. W.	0	5	0
Stewart, K. K.	0	5	0
McPhee, J. P.	0	5	0
Phillips, R. B.	0	5	0
Fletcher, J. T.	0	5	0
Foley, Dr.	0	5	0
Marten and Gore	0	5	0
Garden, F.	0	5	0
Stokes, W. A.	0	5	0
Southey, H. E.	0	5	0
Wright, Heaton & Co.	0	5	0
Davis, H. M.	0	5	0
McLaren, Mrs.	0	5	0
Rose, C. K.	0	5	0
Sums under 5/-	3	5	0

"Cowra Guardian," advts. free.
"Cowra Free Press," advts. free.

Crookwell.

Keith, J.	0	5	0
Sums under 5/-	1	17	0

"Crookwell Liberal," advts. free.

Dapto.

Marshall, B. H.	0	10	0
Marshall, A. W.	0	10	0
Marshall, Miss	0	10	0
Brown, John	0	5	0
Sums under 5/-	0	8	0

"South Coast Herald," advts. free.

Davies Creek.

(Collected by Wm. Brooker.)

Brooker, Wm.	1	0	0
Brooker, N. T.	0	5	0
Brooker, W. W.	0	5	0
Cameron, K.	0	6	0
Cameron, D.	0	5	0
Mackenzie, M. C. & Sons, Ltd.	0	5	0
Steele, S.	0	5	0

	£	s	d
Watts, S.	0	3	0
Adam, N.	0	3	0
Brooker, A. J.	0	2	6
Brooker, W. A.	0	2	6
Cumming, D. G.	0	2	6
Cumming, A. W.	0	2	6
Caban, S.	0	2	6
Crittendon, A.	0	2	6
McPhee, F.	0	2	6
Pinkerton, W.	0	2	6
Caban, J.	0	2	6
Claydon, W.	0	2	6
Hanley, J.	0	2	6
Munro, A.	0	2	6
McDonald, J.	0	2	6
McMullin, K.	0	2	6
Carter, L.	0	2	6
Wakes, J.	0	2	6
Ward, R.	0	2	6
Brooks, R.	0	2	6
Andrews, W.	0	2	6
Andrews, Cyrus	0	2	6
McHugh, Patrick	0	2	6
Lonsdale, W. T.	0	2	6
Watts, J.	0	2	6
Nielen, J.	0	2	6
McGoldrick, P.	0	2	6
McGoldrick, F.	0	2	6
McMullin, W. G.	0	2	6
McMuller, J. I.	0	2	6
Hamilton, W.	0	2	6
Wilkinson, Mr.	0	2	6
Adam, W.	0	2	0
Watts, W.	0	2	0

Dubbo.

	£	s	d
Phillips and Grassick	0	10	6
Brown, J. G.	0	10	6
Mumford Bros.	0	10	0
Samuels, Mrs. Jas.	0	7	6
Busby, J. A.	0	5	0
Booth, A. D.	0	5	0
Cauveral, A.	0	5	0
Wah Yek and Co.	0	5	0
Sefton, G. I.	0	5	0
Simms, Mrs. A.	0	5	0
Watson, G. W.	0	5	0
Wing Jang	0	5	0
Ying Sing	0	5	0
War Lee and Co.	0	5	0
Gregory and Co.	0	5	0
Ballhausen, C.	0	5	0
Barlow, M.	0	5	0
Carr, J.	0	5	0
Jelf, R. W.	0	5	0

	£	s	d
Sums under 5/-	1	19	6
"Dubbo Dispatch," advts. free			
"Dubbo Liberal," advts. free			

Dungog.

	£	s	d
Abobtt, W. H.	1	0	0
Hooke, James	0	10	0
Mackay, Mrs. G. A.	0	10	0
Mackay, Mrs. J. K.	0	10	0
Hooke, F. A.	0	5	0
Ross, W.	0	5	0
Munro, F. J.	0	5	0
Payne, Rev. W. G.	0	5	0
Jones, S. A.	0	5	0
Walker, G.	0	5	0
Dark, Mrs.	0	5	0
Brown, W., P.M.	0	5	0
Sums under 5/-	1	8	5
"Dungog Chronicle," advts. free.			

Forbes.

	£	s	d
Stokes, A.	1	1	0
Edols, F. A.	1	1	0
Mauson, J. and Co.	0	10	6
Shelton, Robt.	0	10	0
Broadbent, Dr. Percy	0	5	0
Eddy, Geo.	0	5	0
Clark, T. P.	0	5	0
Broderick, C. T. H.	0	5	0
Hutchinson, G. F.	0	5	0
Lane, Mrs. L. R. H. G.	0	5	0
O'Brien, Major	0	5	0
Johnson Bros.	0	5	0
Sums under 5/-	3	10	6
"Forbes Times," advts. free			
"Forbes Gazette," advts. free			

Fulton Vale.

Collected by Mr. John Fulton—

	£	s	d
Fulton, John	0	10	0
Jones, T.	0	5	0
Toole, A. T.	0	5	0
Fulton, Leslie	0	4	0
McGowan, J.	0	2	6
Fulton, H.	0	2	6
Evans, Wm.	0	2	6
Oakes, C. L.	0	2	6
Martin, W. H.	0	2	6
Pearce, Stanley	0	2	6
Musgrove, W. R. A.	0	2	6
Barnes, Jacob	0	2	6
Press, D.	0	2	6
Jones, G.	0	2	6
Shephard, James	0	2	6
Jones, Richard	0	2	6

	£	s	d
Neal, Hugh	0	2	6
Brooks, A.	0	2	6
Steving, W. H.	0	2	6
Rutter, W.	0	2	6
Seaton, H. J. S.	0	2	6
Lynch, E. G.	0	2	6
Fulton, M. N.	0	2	6
Sums under 2/6	1	18	9

Glen Innes.

	£	s	d
Cameron, Mrs.	0	5	0

Goulburn.

	£	s	d
Faithfull, Miss Florence.	2	2	0
Gibson, Andrew	1	1	0
Maple-Brown, A. R.	1	1	0
Kelso, E. W.	1	1	0
Bartlett, W. J.	1	1	0
Morris, Dr. C.	1	1	0
Chisholm, Mrs. Lucy, Breadalbane	1	0	0
Cooper, R. C.	1	0	0
Staff of Land Board	0	16	0
Wright, J. W.	0	10	6
McMaster, Dr.	0	10	6
Johnson and Sendall	0	10	6
Meyer, P. J.	0	10	6
Bladwell, W. H.	0	10	6
Betts, A. M., & Son	0	10	6
Badgery, F. N.	0	10	0
Menfred, R. C.	0	10	0
Knowlman Bros.	0	7	6
Charters, Mrs. F. M.	0	6	0
Mills, A.	0	5	0
Grosvenor, J.	0	5	0
Byrne, J.	0	5	0
Foxall, W. S.	0	5	0
Beegling, H. A.	0	5	0
Russell, R. S.	0	5	0
Lillis, John S.	0	5	0
Sheaffe, G. H.	0	5	0
Boilean, G.	0	5	0
Fuller, C. J.; Gilling, K. R.	0	5	0
Burkitt, Dr.	0	5	0
Ashley, Mrs.	0	5	0
Wheatley, W. H.	0	5	0
Slocombe, J.	0	5	0
Martin, W. A.	0	5	0
Finlay, Miss	0	5	0
Lumsden, J.	0	5	0
Kelly, J. P.	0	5	0
Manfred, R. C.	0	5	0
Mathews, E. L.	0	5	0
Cody, J.	0	5	0
Sums under 5/-	0	9	0

"Goulburn Herald," advts. free.
"Evening Post," advts. free.

Granville.

	£	s	d
Clyde Engineering Co., 1908	1	1	0
Clyde Engineering Co., 1909	1	1	0
Hewitt, Edwd.	1	1	0
Hewitt, Mrs. Edwd.	1	1	0
Marsh Bros., Ltd.	1	1	0
Noble, W. F.	0	5	0
Percival and Crellin	0	5	0
Sums under 5/-	0	5	0

Grenfell.

	£	s	d
Gibson, F. F., Caragubell	2	2	0
Hill and Hall	1	1	0
Crommlin, F.	0	10	0
Bembrick, Thos.	0	7	6
Fisher and Frazer	0	5	0
Bell, R. H.	0	5	0
Archer, C. A.	0	5	0
Taylor, J.	0	5	0
Marshall, G. N.	0	5	0
Purdie and Co.	0	5	0
Pearson, W. B.	0	5	0
Still, J.	0	5	0
Sums under 5/-	2	4	0

"Grenfell Record," advts. free.
"Grenfell Observer," advts. free.

Gundagai.

	£	s	d
Hill, Dr.	1	1	0
Robinson, Wallace	1	0	0
Hogan, A.	0	16	0
Gabriel, Dr. Louis	0	10	0
Moffitt, S. H.	0	10	0
McKinney, "Nangus,"	0	10	6
Payne, Mrs.	0	5	0
Burstal, H. S.	0	5	0
Sun Yek & Co.	0	5	0
Bibo, W.	0	5	0
Butcher, G. C.	0	5	0
Kenny, Mrs.	0	5	0
Kyle, W.	0	5	0
Nicholas, T.	0	5	0

	£	s	d
Bruce, D.	0	5	0
Ryan, M.	0	5	0
Solomon, Mrs.	0	5	0
Dodd, J. M.	0	5	0
Grime, W. J.	0	5	0
Sums under 5/-	2	6	6

"Gundagai Times," advts. free.
"Gundagai Independent," advts. free.

Guyra.

Parsons, Edwin, Ellerslie.	1	0	0

Hay.

Patterson, Mrs.	0	14	0
McIntyre and Lincoln	0	10	6
Lincoln, H.	0	10	6
Alexander and Windeyer	0	10	6
Greenwood, F. G.	0	10	6
Rt. Rev. Lord Bishop of Riverina	0	10	6
Lobb, G.	0	5	0
Dillon, P. J.	0	5	0
Cory, W.	0	5	0
Jones, Mrs. J.	0	5	0
Grugeon, J. A.	0	5	0
Wilkinson and Lavender.	0	5	0
Garland, W. J.	0	5	0
Dickson and Butterworth	0	5	0
Watts, W. S.	0	5	0
Sums under 5/-	0	19	0

"Hay Grazier," advts. free.

Henty.

Schultz, D. H.	1	0	0
Batsch and Patch	0	10	6
Schultz, F. H.	0	10	0
Brett, W. T.	0	7	6
Byrnes, D.	0	5	0
Yates, W. K.	0	5	0
Spence, Miss	0	5	0
Rosler, H.	0	5	0
Haberecht, C. F.	0	5	0
Sums under 5/-	2	1	6

"Henty Observer," advts. free.

Hinton.

Scott, Walter	1	0	0
Smith, Mrs. M.	0	10	6

Inverell.

	£	s	d
Hargrave, Rd., Kulki	1	1	0
Borthwick, John	0	10	0

Jerilderie.

Simpson, G. F.	1	1	0
Harris, H.	0	5	0
Dykes, Rev. J.	0	5	0
Steel, W. and A.	0	5	0
McInnes, Mrs.	0	5	0
Elliot, E.	0	5	0
Barr, Mrs.	0	5	0
Wise, H.	0	5	0
Sums under 5/-	0	17	6

"Jerilderie Herald," advts. free.

Kiama.

Wood, Mrs. M.	1	0	0
Kendall, Miss	0	5	0
Major, S.	0	5	0
Ryan, K.	0	5	0
Attwater, Mrs.	0	5	0
Caird, Mrs.	0	5	0
Lockett, R.	0	5	0
Sums under 5/-	0	5	6

"Kiama Reporter," advts. free.
"Kiama Independent," advts. free.

Kingstown.

(Collected by A. S. Yates.)

Mitchell, S. F.	0	5	0
Smith, A.	0	5	0
Yates, A. S.	0	5	0
Inman, G.	0	4	0
Yates, E. W.	0	2	6
Smith, H.	0	2	6
Murdoch, R.	0	2	6
Inman, A.	0	2	6
Griffith, E.	0	2	6
Condren, C. J.	0	2	6
Yates, A. E.	0	2	6
Smith, C.	0	2	6
Stahlhunt, A.	0	2	6
Inman, T.	0	2	6
Philip, H.	0	2	6
Godley, G.	0	2	0

	£	s	d
Laurieton.			
(Collected by Mrs. M. Eggins.)			
McInnis, W.	0	5	0
Arnott, Mrs. E.	0	5	0
Rodger, H. R.	0	2	6
Roger, Mrs. W.	0	2	6
Jones, C.	0	2	6
Cafe, Mr.	0	2	6
Laurie, Mrs. N.	0	2	6
Thomson, A.	0	2	6
Stace, Mrs. E.	0	2	6
Eggins, L.	0	2	6
Stace, Miss Alice	0	2	6
Dobson, H.	0	2	6
Debenham, E.	0	2	6
Edwards, G.	0	2	6
Gill, Mrs. J.	0	2	6
Breckenridge, Mrs. H.	0	2	6
Stennetz, L.	0	2	6
Sums under 2/6	2	17	6
Lockhart.			
Nenstadt Bros.	0	10	6
Davis, Mr., and employees	0	7	0
Jackson, W. F.	0	5	0
Sums under 5/-	1	3	6
Macleay River.			
Frederickton.			
Knauer, Miss	0	5	0
Dunn, Mrs.	0	5	0
Sums under 5/-	0	12	6
Gladstone.			
Barnett, A.	1	0	0
Young, Mrs.	0	5	0
Baker, F.	0	5	0
Sums under 5/-	1	6	6
Kempsey.			
Kemp, R. A. H.	0	10	0
Lane, C. A.	0	7	6
Gilfillan, J.	0	5	0
Sefton, R.	0	5	0
Dangar, W. T.	0	5	0
Dangar, O. O.	0	5	0
Hennessy and Sons	0	5	0
Lancaster, Dr.	0	5	0
Small, J. F.	0	5	0
Savage, T. G.	0	5	0
Bryson, J.	0	5	0
Taylor, Rev. J.	0	5	0
Woolnough, Dr.	0	5	0
Hicks, H. F.	0	5	0
McInnes, Dr.	0	5	0
Neil, J. W.	0	5	0
Robinson	0	5	0
Sums under 5/-	2	19	6
"Macleay Argus," advts. free.			
"Macleay Chronicle," advts. free.			
Smithtown.			
Neale Bros.	0	5	0
Craig, D.	0	5	0
Sums under 5/-	1	2	9
Manilla.			
Stoddart and Co.	1	1	0
Kennedy, J. D.	0	10	0
Mackenzie & Co., Ltd.	0	10	0
Johnston, T. N.	0	5	0
Coupland, A. E.	0	5	0
Kruse, H.	0	5	0
McKie, Rev. N.	0	5	0
Wilshire, A.	0	5	0
Telfer, A. J.	0	5	0
Priest, J.	0	5	0
Ellis, Dr.	0	5	0
Laverty, Rev. G.	0	5	0
Riddett, F. H.	0	5	0
Sums under 5/-	1	18	0
"Manilla Express," advts. free.			
Maitland, East.			
Alcorn, Dr. S. A.	1	0	0
Cullum, A. G.	1	0	0
Clift, Sam'l	1	0	0
Hinder, R. J.	0	10	0
Clift, Mrs. Geo.	0	10	0
Wright, Dr.	0	10	0
Eldridge, P. H.	0	7	6
Ley, D.	0	5	0
Child, Miss	0	5	0
Foster, W. H.	0	5	0
Pender Bros. and Foster	0	5	0
Carr, G.	0	5	0
Dalton, T.	0	5	0
Sums under 5/-	1	5	3
Maitland, West.			
Capper, E. P. and Sons, Ltd.	1	1	0
Kerr, Jas. and Sons, Ltd.	1	1	0
Clift, Joseph, Lochinvar	1	0	0
Tucker, Thompson, and Eipper	0	10	6

	£	s	d
Harvison, Dr.	0	10	6
Lipscomb, W. T.	0	10	6
Wolstenholme, J.	0	10	6
Dimmock, Thos., Ltd.	0	10	0
Fitness, E.	0	10	0
Rourke, John	0	10	0
Chant and Co., Ltd.	0	10	0
Thompson, W. V. W.	0	10	0
Scobie, J. H.	0	10	0
Waddy, P. M.	0	10	0
Carr, E. P.	0	10	0
Walsh, John	0	5	0
Sing War and Co.	0	5	0
Sun War	0	5	0
Smyth, J.	0	5	0
Paskins, E.	0	5	0
Lindsay and Norrie	0	5	0
Arthur, F. A.	0	5	0
Brunker, G. W. N.	0	5	0
Hart, J.	0	5	0
Compton and Sheedy	0	5	0
Galton, G.	0	5	0
Sparke, W. E.	0	5	0
Maitland Brewery Co.	0	5	0
Logan, D.	0	5	0
Winkley and Vindin	0	5	0
Alcorn, Dr.	0	5	0
Pender Bros.	0	5	0
Waller, J. H. F.	0	5	0
Young, O. K.	0	5	0
Sykes, Inspector	0	5	0
Cracknell, Major	0	5	0
Lee, Mrs. Geo.	0	5	0
Glasheen, E. L. B.	0	5	0
Sums under 5/-	2	3	0

(Collected by Mrs. G. Betteridge and Mrs. Boughton, Oakhampton Rd., and Allandale.)

Lamotte, Mrs.	0	2	6
Hackett, Mrs. E. L.	0	2	6
Scobie, Mrs. R.	0	2	6
Langdon, J.	0	2	6
Logan, Mrs. J. A.	0	2	6
Sums under 2/6	2	2	6

Morpeth.

Newcastle, Right Rev., the Lord Bishop of	1	1	0
Harris, Dr. H.	0	10	6
Campbell, J. D.	0	10	0
Waddy, R.	0	10	0
Sim, D. and Sons	0	10	0
Styman Bros.	0	5	0
Cradrick, Miss	0	5	0
Sums under 5/-	0	12	0

"Morpeth Gazette," advts. free.

Manning River.

Taree.

	£	s	d
Lawrie, Mrs.	0	10	0
Basham and Smith	0	5	6
Bennett, H.	0	5	0
Smith, A. E.	0	5	0
Robinson, R.	0	5	0
Gormley, Dr.	0	5	0
Sloman, W.	0	5	0
Cowan, D.	0	5	0
Saxby, G.	0	5	0
Tuck, H. A.	0	5	0
Davies, H. W.	0	5	0
Dingle, F.	0	5	0
Macauley, W.	0	5	0
Phillips, J., and Darnley, A.	0	5	0
Sums under 5/-	0	15	0

"Manning Times," advts. free.

Wingham.

Hill, G. H.	1	1	0
Cochran, Mrs.	0	5	0
Hill, Mrs. A.	0	5	0
Sums under 5/-	2	6	0
Terras, Rev. J. H.	0	5	6

"Manning River Chronicle," advts. free.

Cundletown.

Ahronson, M.	0	5	0
Boulsen, P.	0	5	0
Hair, Mrs. J.	0	5	0
Edwards, H.	0	5	0
Sums under 5/-	0	15	0

Milton.

(Collected by Miss Sheaffe.)

Sheaffe, Miss R. E.	1	0	0
Pickering, S.	0	2	6
Blackburn, H. C.	0	2	6
Hurd, L.	0	2	6
Allan, J.	0	2	6
Garrad, Mrs. W.	0	2	6
Miller, Miss	0	2	6
Ree, John	0	2	6
Cambage, Mrs. C.	0	2	6
Cambage, Mrs.	0	2	6
Warden, Mrs. W.	0	2	6
Warden, Mrs. C.	0	2	6
Kendall, Mrs. H.	0	2	6
Graham, Dr.	0	2	6
Russell, J.	0	2	6
Sums under 2/6	0	9	6

	£	s	d
Mittagong.			
Middleton, Dr.	0	10	0
Waters, C.	0	5	0
Sums under 5/-	0	5	0
Moss Vale.			
Morrice, David	2	2	0
Smith, W. B.	1	1	0
Stevenson, Dr. F. C.	0	10	0
Morrice, Walter	0	5	0
Fischer, Rev. F.	0	5	0
Badgery, C. H.	0	5	0
Hawkins, E. B.	0	5	0
Nall & Co.	0	5	0
O'Rielly, J.	0	5	0
Maling, A.	0	5	0
Taylor Bros.	0	5	0
Bell, Mr.	0	5	0
Wainwright, J. H.	0	5	0
Sums under 5/-	1	12	6
"Moss Vale Record," advts. free.			
"Moss Vale Scrutineer," advts. free			
Molong.			
Smith, Major Claude	3	0	0
Hebden, Mrs. C. H.	2	0	0
Lee, Mrs., Larra's Lake	1	1	0
Smith, Mrs. Wallace	1	0	0
Black, J., and Son	0	7	0
Read, Rev. G.	0	5	0
Manton, Mrs.	0	5	0
Coy and Fletcher	0	5	0
Betts Bros.	0	5	0
Sums under 5/-	2	5	0
"Molong Argus," advts. free.			
"Molong Express," advts. free.			
Mount Victoria.			
Rienits, H. G.	0	12	6
Cooper, G. H.	0	5	0
Mudgee.			
(Collected by C. H. Wilton.)			
Dowling, W. V.	1	1	0
Cox, Mrs. G. H.	1	1	0
Cox, Mrs. M. H.	1	1	0
Marks, T. H. and Co.	1	1	0
Nickoll, Dr.	1	1	0
Dunstan, Ven. Archdeacon	0	10	6
Mills, Mrs. T.	0	5	0
Hattersley, W. T.	0	5	0
Russell, A. E.	0	5	0
Ah Sing	0	3	6

	£	s	d
Murrumburrah and Harden.			
Barnes, T. and G.	0	10	6
Bourke, J.	0	10	6
Heggarton, Dr.	0	10	0
Lazzarini, L. M.	0	5	0
Grant, H.	0	5	0
Allsopp, Thos. and Sons	0	5	0
Grahame, N.	0	5	0
S. L. Savage	0	5	0
Bradford, W.	0	5	0
Kelly, K. G.	0	5	0
Sums under 5/-	1	19	6
"Murrumburrah Signal" advts. free			
Mullumbimby.			
McGregor, J. and A.	1	1	0
R. G. Lee	0	10	0
Hollingworth and Mallett	0	10	0
Court, A.	0	7	6
Row, F.	0	5	0
McGoughan, D.	0	5	0
Armbuster, C.	0	5	0
Cameron, A.	0	5	0
Torrans, T.	0	5	0
Moriarty, N. P.	0	5	0
Monahan, P.	0	5	0
Davidson, Mrs.	0	5	0
Cooper, W.	0	5	0
Sums under 5/-	1	13	6
"Mullumbimby Star," advts. free.			
Murwillumbah.			
Bray, Joshua, Kynnumboon	1	1	0
Proudfoot, J. G. and Sons	1	0	0
Smith-Guthridge, Dr. J.	0	10	6
Fernandez, S.	0	10	6
Ness, Alfred, North Arm	0	10	6
Little and Budd	0	10	0
Proudfoot, W.	0	5	0
Hungerford, H. H.	0	5	0
Ewing, R. C.	0	5	0
Withford and Joseph	0	5	0
Solomon, H. A. & Co.	0	5	0
Friend, 26834	0	5	0
Menu Chow	0	5	0
Collier, Mrs.	0	5	0
Kosh, R. E.	0	5	0
Chambers, F. P.	0	5	0
Street, P.	0	5	0
Trevett, E. C.	0	5	0
Halliday, G. C.	0	5	0
Bell, Dr. Hugh T. S.	0	5	0
McIlrath, J.	0	5	0
Spies, W. W.	0	5	0
Conaghan and Fry	0	5	0

	£	s	d
Helmes, Mrs.	0	5	0
Sums under 5/-	1	11	6
"Murwillumbah Herald," advts. free.			

Muswellbrook.

	£	s	d
Bowman, Andrew	3	0	0
Blunt, Mrs. Thomas	1	1	0
Campbell, Mrs. I. S.	1	1	0
Keys, J.	1	0	0
Blomfield, A. J. S.	1	0	0
Wilson, Mrs.	1	0	0
Luke, Miss	1	0	0
White, Hon. J. C., M.L.C.	1	0	0
Campbell, M. and Co.	0	10	6
Higgins, Parkinson & Co.	0	10	6
Doyle, C. E.	0	10	0
Campbell, W.	0	10	0
Grigson, Dr.	0	10	0
Bowman, E.	0	10	0
Soules, Mrs., and friend	0	6	0
Tindall Bros.	0	5	0
Parkinson, R.	0	5	0
Noble, Mrs.	0	5	0
Luscombe, Mrs.	0	5	0
Nowland, W. R.	0	5	0
Sums under 5/-	0	19	0
"Muswellbrook Chronicle," advts. free.			
(Collected by R. H. Parkinson.)			
Flanders, H. R.	0	10	6
Schroder, G.	0	5	0
Barrett, W.	0	4	6
McKenzie, N.	0	2	6
Scott, Wm. L.	0	2	6
Phillips, Mack J.	0	2	6
Hogan, Thos.	0	2	6
Baker, W. H.	0	2	6
Clark, J.	0	2	6
Tulk, Wm. O.	0	2	6
Milne, A.	0	2	6
Luscombe, J. C.	0	2	6
McCosker, J. W.	0	2	6
Thompson, T. H.	0	2	6
Bond, T.	0	2	6
Parkinson, D.	0	2	6
Ward, E.	0	2	6
Weidman, A.	0	2	6
Sums under 2/6	0	13	6

Murrurundi.

	£	s	d
Wilson, W. A.	1	6	6
Davidson, Rev. J.	0	5	0
Dooley, J.	0	5	0
Leys, D.	0	5	0
Kilminster, G. W.	0	5	0
Sums under 5/-	0	10	6
"Murrurundi Times," advts. free.			

Narrandera.

	£	s	d
Russell, A. S.	2	0	0
Beeby, George	1	1	0
Richards, S. and Co.	0	10	0
Hankinson and Co.	0	10	0
Matthews, E. C. H.	0	10	0
Selkirk, R.	0	5	0
Jerrom, G.	0	5	0
Wise Bros., Ltd.	0	5	0
Brown, Alex.	0	5	0
Lincoln, F. F.	0	5	0
Sun Yek	0	5	6
Elwin, T. H.	0	5	0
Sun Hong Sing	0	5	0
Faulkner, J.	0	5	0
Wright, Heaton and Co.	0	5	0
McKinnon, Hugh	0	5	0
Hudson, Mrs.	0	5	0
Rawlings, Rev. J.	0	5	0
Sums under 5/-	2	2	6
"Narrandera Ensign," advts. free.			
"Narrandera Argus," advts. free.			

Narromine.

	£	s	d
Mack, Frank	1	1	0
Rice, Mrs. C.	0	10	6
Cahill, E.	0	10	0
Cannon, P. A.	0	10	0
Barlow, G. W. and Co.	0	5	0
Permewan, Wright & Co.	0	5	0
Samuels, F. B.	0	5	0
Carruthers, H. A.	0	5	0
Fitch, D.	0	5	6
Taylor, E. W.	0	5	0
Cavanough, Rev. B. I.	0	5	0
Kierath and Nelson	0	5	0
Sums under 5/-	2	10	6
"Narromine News," advts. free.			

Newcastle.

	£	s	d
Dalgety and Co., Ltd.	1	1	0
Castlemaine Brewery, and Wood Brothers and Co., Ltd.	1	1	0
Lochhead, W. K.	1	1	0
Winn, W. and Co., Ltd.	1	1	0
Cohen, David and Co.	1	1	0
Brown, H. J.	1	1	0
Field, S.	1	1	0
Scott, Ltd.	0	10	6
Hall, R and Son, Ltd.	0	10	6
Dent, W. T.	0	10	6
Ash, F. and Co., Ltd.	0	10	6
Fry, A. E.	0	10	6
Laug, H.	0	10	0
Learmonth, F. Livingstone	0	10	0

	£	s	d
Short, G. R.	0	10	0
Yeomans, E. G.	0	10	0
Gardner, Frank	0	10	0
Sparke and Millard	0	10	0
"Newcastle Herald"	0	7	6
Braye and Cohen	0	7	6
Harris, Dr.	0	5	0
Williams, Capt.	0	5	0
Gardner, D. S.	0	5	0
Davies, L.	0	5	0
Garrett, T. and Sons	0	5	0
Sorby and Co.	0	5	0
Sun Nam Sing and Co.	0	5	0
Blackall, W.	0	5	0
Miller, D.	0	5	0
Jones, J. D.	0	5	0
Lee and Co.	0	5	0
Reid, John	0	5	0
Newell, A. W.	0	5	0
Raysmith, J. H.	0	5	0
Lewis and Thomas	0	5	0
Lipscomb, J. T.	0	5	0
Gamack, J. H.	0	5	0
Kong Lee and Co.	0	5	0
Philpotts, J. H.	0	5	0
Laverty, H.	0	5	0
Bell and Son	0	5	0
Clack, H. H.	0	5	0
Grieves, J.	0	5	0
Mercer, John	0	5	0
Dunlop and Crawley, Drs.	0	5	0
Easthon, G.	0	5	0
Gilbert Bros.	0	5	0
Rand, Dr.	0	5	0
Creer and Berkeley	0	5	0
Sums under 5/-	0	9	6

Nimitybelle.

(Collected by Mr. A. Hutchison.)

	£	s	d
Hutchison, Mrs. A.	0	2	6
Hutchison, Harold	0	2	6
Hutchison, Mrs. A. J.	0	2	6
Sums under 2/6	1	12	6

Nowra.

	£	s	d
Mackay, P. C.	0	10	0
Woodhill and Co.	0	10	0
Friend	0	5	0
Hewlett, E. C.	0	5	0
Graham, Mrs. C.	0	5	0
Havenhand, F.	0	5	0
Sums under 5/-	3	0	6
Elyard Sam'l	0	5	0

"Nowra Telegraph," advts. free.
"Nowra Leader," advts. free.
"Nowra News," advts. free.
"Nowra Colonist," advts. free.

Nyngan.

(Collected by Mrs. J. Hodge.)

	£	s	d
Raines, W.	0	5	0
Barracks	0	5	0
Loder, M.	0	2	6
Friend	0	2	6
White, Miss	0	2	6
Crossley, Miss	0	2	6
Cahill, J.	0	2	6
Friends	0	3	6
Collected at Nyngan Show	1	11	0
Collected by Mrs. Johnson at Honeybugle Station	1	16	0
Sums under 2/6	0	7	6

Orange

	£	s	d
Dalton Bros.	1	1	0
Warren, Mrs.	1	0	0
Kerr, J. H.	0	10	6
Wallace, A. H.	0	10	6
Kenna, Mrs. Jack	0	10	0
Edye, A.	0	10	0
McLachlan, J. C.	0	10	0
"Western Advocate"	0	7	0
Lee, A. S.	0	5	0
Groundwater, E.	0	5	0
Martin, Rev. F. G.	0	5	0
Robinson, T. J.	0	5	0
McDonald, Rev. J. C.	0	5	0
Elder, H. J.	0	5	0
Leahey, M.	0	5	0
Hamer, S.	0	5	0
Taylor, Rev. H. Walker	0	5	0
Satchell, W. E. G., and friend	0	5	0
Tanner, W.	0	5	0
Bonner, Jas.	0	5	0
Whipple, F. L.	0	5	0
Gillies, F.	0	5	0
Lee, H. H.	0	5	0
Wylie, W. G.	0	5	0
Plowman, Jas.	0	5	0
Henkes, H.	0	5	0
Collins, F. A.	0	5	0
Sums under 5/-	3	18	0

"Orange Leader," advts. free.

Pambula.

	£	s	d
Badderley, C. A.	0	10	6
Small, J. B.	0	10	0
Baker and Macpherson	0	5	0
Wilkins, J. B.	0	5	0
Pollack, J. B.	0	5	0
Herman, J. and Co.	0	5	0
Ashworth, R.	0	5	0

	£	s	d
Daley, P.	0	5	0
Sums under 5/-	1	0	0

"Pambula Voice," advts. free.

Paterson.

Nivison, A. A.	1	1	0
Pearce, J. J.	0	10	6
Corry, A.	0	10	6
Reynolds, Sydney	0	10	6
Holden, Mrs.	0	10	6
Corner, Stewart	0	10	0
Corner, Mrs. H.	0	6	0
Hurst, Rev. A. C.	0	5	0
Cann, J. and F. W.	0	5	0
Reynolds, Mrs. Frank	0	5	0
Sums under 5/-	0	4	6

Parkes.

Best Bros.	0	5	0
Howard, R. S. and Sons	0	5	0
Lane, E. A.	0	5	0
Lane and Fuller	0	5	0
Freeman, J.	0	5	0
Brown, Rev. W. F.	0	5	0
Pnlver, H. B.	0	5	0
McIntosh and Crowther	0	5	0
Sums under 5/-	1	16	6

"Parkes Examiner," advts. free.
"Parkes Reminder," advts. free.

Parramatta.

Bettington, Jas. B., Oatlands	3	3	0
Stewart, Neil, J.P.	1	1	0
Watkins, F. T.	1	1	0
Vallack, Miss	1	1	0
Waddy, Rev. Stacy	1	1	0
Muston, W.	0	10	0
Brown, Dr.	0	10	0
Ritchie, J.	0	10	0
Bodenham, W. W.	0	10	0
Mingaye, J. C. H.	0	10	0
Kearney, Dr.	0	7	6
Marsden, A. E.	0	5	0
Murray Bros.	0	5	0
Gunther, Ven. Archdn.	0	5	0
Granger, Jas.	0	5	0
Morphett, W.	0	5	0
Byrnes, C. E.	0	5	0
Smith, Gilbert	0	5	0
Kennedy, J. F.	0	5	0
Wickham Bros.	0	5	0
Summons and Graham	0	5	0
Cairnes, C. B.	0	5	0
Waugh, Dr. R. A. Phipps	0	5	0
Hart, Hitchcock & Co.	0	5	0
Little & Co.	0	5	0
Morris, J.	0	5	0
Finlayson, W.	0	5	0
Chivers, J.	0	5	0
Sums under 5/-	1	1	6

Picton.

Antill, R. H.	1	0	0
Brown, A. H.	0	5	0
Parry, Dr.	0	5	0
Ross, C. B.	0	5	0
Pickard, C. H.	0	5	0
Sums under 5/-	0	18	0

"Picton Post," advts. free.

Port Macquarie.

Porteous, Mrs.	0	7	6
Ayers, R.	0	5	0
Torbett, Rev. T.	0	5	0
Hibbard, John	0	5	0
Pountney, A. E.	0	5	0
Wilshire, W. G.	0	5	0
Sums under 5/-	0	15	0

"Port Macquarie News," advts, free

Queanbeyan.

Cunningham, Mrs. Andrew	1	1	0
McDonald, Mrs. John, Uriarra	1	1	0
Hudson, E. E.	0	10	6
McKeahnie, C. H.	0	10	6
Hayes and Russell	0	5	0
Morgan, T. T.	0	5	0
Moore Bros.	0	5	0
Hill, P. C. and Co.,	0	5	0
Croker, A.	0	5	0
Collett, Mrs.	0	5	0
Blackall, Dr.	0	5	0
Byrne, Mr.	0	5	0
Sums under 5/-	1	11	6

"Queanbeyan Age," advts. free
"Queanbeyan Observer," advts. free

Quirindi.

Macdonald, John M. L.	2	0	0
Gray, Dr. J.	1	0	0
Fleming, A. J.	0	10	6
Marshall and Wyburne	0	10	0
Cavalier, Mrs. Lyon	0	10	0
Kemp, A. Percy	0	5	0
Haughton, G.	0	5	0
Cadell, W.	0	5	0
Whittle, L.	0	5	0
Tang Hay Sun Lee & Co.	0	5	0

	£	s	d
Pountney, A. N.	0	5	0
Roundtree, C. S.	0	5	0
Tebbutt, J. L. and Co.	0	5	0
Cox, P. D.	0	5	0
McMahon, J.	0	5	0
York, H.	0	5	0
Thomas, C. W.	0	5	0
Farrell, Dr.	0	5	0
Sums under 5/-	2	3	9

"Quirindi Herald," advts. free.
"Quirindi Gazette," advts. free

Red Range.

Collected by S. H. Pogson—

Pogson, S. H.	0	5	0
March, T.	0	4	0
Kreamer, G.	0	3	0
Potter, A.	0	2	6
Marshall, Henry	0	2	6
Marshall, Wm.	0	2	6
O'Hara, W. T.	0	2	6
Chappell, H.	0	2	6
Sums under 2/6	1	10	0

Richmond.

Collected by Mrs. Alex. Benson—

Charley, Mrs.	0	10	6
Icely, Cecil S.	0	10	0
Fowler, Mr.	0	10	0
Helsham, W. M.	0	5	0
Stewart, Mr. W. D.	0	5	0
Durham, Mrs. E.	0	5	0
Reynolds, Mrs.	0	5	0
Lawson, Mrs. C. J.	0	5	0
Woodhill, Mr. G.	0	5	0
Charley, Mr. W. T.	0	5	0
Cambridge, C.	0	3	6
Holmes, Miss H.	0	2	6
Long, Miss	0	2	6
Douglas, Mrs. G.	0	2	6
Bossley, C. C.	0	2	6
Chalmers, Mr.	0	2	6
Guest, Mrs. C. S.	0	2	6
Griffin, Miss	0	2	6
Allison, J. W.	0	2	6
Dyer, M. A.	0	2	6
Simms, Mr.	0	2	6
Kilduff, Geo. N.	0	2	6
Cornwell, Mrs. Amos	0	2	6
Sums under 2/6	0	6	6

Collected by Mrs. G. Cobb—

Cobb, E.	0	2	6
Musson, Mrs.	0	2	6
Gilder, Mr.	0	2	6
McMillan, Mr.	0	2	6
Agnew, R. R.	0	2	6
Potts, Mr. C.	0	2	6
Sums under 2/6	1	19	0

Richmond River.

Ballina.

Smith, R. C.	1	8	0
Wickham, G.	1	1	0
Morgate, H. G.	0	5	0
Stronach, J.	0	5	0
Lewis, Mrs. J. J.	0	5	0
Canning, J. E. G. & Mackenzie, N.	0	5	0
Webster, W.	0	5	0
Andrews, Mrs. R. L.	0	5	0
Sums under 5/-	2	5	0

Collected by Mrs. Gustaf Smith—

Employees at Riley's Hill	2	9	0

"R.R. Times," advts. free.
"North Coast Beacon," advts. free.

Casino.

McKershan Bros.	0	10	6
Anderson, C. H.	0	10	6
Rutherford, Dr.	0	10	6
McDonagh, J. B.	0	10	6
Paulson, Capt. L. O.	0	10	0
Raff, S. M.	0	10	0
Lollback, Geo.	0	10	0
Andrews, G.	0	6	0
Tattersall's Hotel	0	6	0
Braine, H.	0	5	0
Mortimer, G.	0	5	0
Cradick, J. T.	0	5	0
Imeson Bros.	0	5	0
Carmont and Junor	0	5	0
Anderson, Vernon	0	5	0
Greenstreet and Raynor	0	5	0
Heathwood Bros.	0	5	0
Gray, W.	0	5	0
Rodgers, S. N.	0	5	0
Seymore, Rev.	0	5	0
Simpson, P.	0	5	0
Eames, G.	0	5	0
Stanley, J., and Roulston, R. A.	0	5	0
Thomas, G. A.	0	5	0
McPhail, D.	0	5	0
Sums under 5/-	1	11	3

"Casino Express," advts. free.
"Casino Courier," advts. free.

Coraki.

Story, J. jun.	1	0	0
Cahill, Dr.	0	10	6

	£	s	d
Griffiths, C. T.	0	10	0
Adams, A.	0	5	0
Yabsley, W.	0	5	0
Bryden, Mrs.	0	5	0
Morton, D. S.	0	5	0
Sheriden and Husten	0	5	0
Jackson, W. H.	0	5	0
W. S. C.	0	5	0
Sums under 5/-	1	5	6

"Coraki Herald," advts. free.

Lismore.

	£	s	d
Deane, A. W.	2	0	6
Robertson, A. G.	0	10	6
Humphrey, Dr.	0	10	6
Knowles, A. R.	0	10	6
Cohen, Dr.	0	10	6
Hindmarsh, Johnston and Co.	0	10	6
Williamson, J. K.	0	10	6
Holmes, Robt. A.	0	10	0
Cavenough, C. T.	0	10	0
McIntosh and Best	0	10	0
Wicks, F.	0	10	0
McLean, S. M.	0	10	0
Franciski, Dr.	0	10	0
Johnston, W. T.	0	5	9
Francis, A. E.	0	5	0
Louden, J.	0	5	0
Smith, J. I.	0	5	0
Syer and Son	0	5	0
Nesbitt, Fraser and Co.	0	5	0
Brisbane, J.	0	5	0
Sullivan, A. M.	0	5	0
Dean and Sons	0	5	0
Menser, Otto	0	5	0
Jackson, R. R.	0	5	0
Somerville, G. B.	0	5	0
Lane, W. T.	0	5	0
Finigan and Glaister	0	5	0
Kelly, J. B.	0	5	0
Trench, F. E. Le Pour	0	5	0
Lewarne, J. T.	0	5	0
"Northern Star"	0	5	0
Osbourn, E. M., "Bexhill"	0	5	0
Barham, C. A.	0	5	0
Parker, Dr.	0	5	0
Brown and Jolly	0	5	0
Bowman and Gibson	0	5	0
Van Epen, P.	0	5	0
Cameron, A. E.	0	5	0
Mackenzie, C. P.	0	5	0
Jenner, T. H.	0	5	0
Osborne, T. B.	0	5	0
Riley, Thos.	0	5	0
Allen, Arthur	0	5	0
Von Schultze, Dr.	0	5	0
Cavanough, Mrs. C. T.	0	5	0
Sums under 5/-	4	11	6
Orr, Dr.	0	7	6
Howarth, R.	0	5	0
Chapman, J. M.	0	5	0

"Lismore Chronicle," advts. free.
"Lismore Star," advts. free.

Wardell.

(Collected by H. W. Lumley.)

	£	s	d
Monte, Dr. S.	0	10	0
Bartlett, E.	0	5	0
Lumley, J. S.	0	5	0
Way, Cecil	0	3	6
Forrester, H. E.	0	3	0
Ford, R. V.	0	2	6
Rudgley, W., jun.	0	2	6
McRae, M. J.	0	2	6
Childs, Mr.	0	2	6
Munro, A.	0	2	6
Larkin, S. W.	0	2	6
McDonagh, M. F.	0	2	6
Bartlett, F. H.	0	2	6
Lane, F. A.	0	2	6
Mallet, Mr. E.	0	2	6
Law, J.	0	2	6
Wootton, Mrs.	0	2	6
Lumley, C. T.	0	2	6
Cranfield, E.	0	2	6
Sums under 2/6	1	15	6

Scone.

	£	s	d
White, W. Ernest	5	5	0
Cook, Thomas	2	2	0
Hall, R. J.	1	1	0
Davies, A. F.	1	0	0
Parbury, Mrs. F. A.	1	0	0
Asser, N. F. and Sons	0	10	0
Scott, Dr.	0	10	0
Shaw, J. A. K.	0	10	0
Duckham, W. W.	0	10	0
White, A. G.	0	10	0
Hall, A. E.	0	10	0
Doyle, Mrs. J. H.	0	10	0
Norman, Rev. P.	0	10	0
Dight, Dr. W. B.	0	10	0
Hopper, G.	0	5	0
Shrift, M.	0	5	0
Rowland and Dodd	0	5	0
Campbell, D. A. R.	0	5	0
Stafford, J. D.	0	5	0
Campbell, M.& Co. Ltd.	0	5	0
Caddel, Rev. F.	0	5	0
Morrow, G.	0	5	0
Beatty, J. M.	0	5	0

	£	s	d
Shepherd, F.	0	5	0
Berman, A. E.	0	5	0
Johnston, J. S.	0	5	0
Poynting, J. F.	0	5	0
Propert, F.	0	5	0
Sums under 5s	1	8	0

"Scone Advocate," advts. free.

Singleton.

	£	s	d
Dangar, A. A., Baroona	3	3	0
Dangar, R. H.	1	1	0
Gould Bros.	1	1	0
Loder, Geo.	1	1	0
Loder, Mrs. Geo.	1	1	0
Moore, Jas. and Co., Ltd.	0	15	6
Pentland, Dr.	0	10	6
Granger and Falkiner	0	10	6
Brown, Mrs. J. H. P.	0	10	0
Employees Jas. Moore and Co., Ltd.	0	10	0
Dunster, H.	0	10	0
Anderson, F. D.	0	10	0
Gollon, R. J.	0	5	0
Reuben, A.	0	5	0
Burns, H.	0	5	0
White, J. F.	0	5	0
Lamplough, R.	0	5	0
Simmons, A.	0	5	0
Cragg, W. J.	0	5	0
Porter, G.	0	5	0
Wright, Harry	0	5	0
Simpson, E. H.	0	5	0
Le Barte, Rev. Canon	0	5	0
Bennett, F.	0	5	0
York, H., and Sons	0	5	0
Robinson, F. and H.	0	5	0
Higgins, Parkinson & Co.	0	5	0
Bowman, Dr. A. S.	0	5	0
Sums under 5/-	1	11	0

Tamworth.

	£	s	d
Abbott, B.	2	0	0
Gill, Mrs., Moonbi, 1908	1	1	0
Gill, Mrs., Moonbi, 1909	1	1	0
Fielder, Hope	1	1	0
Britten, C. J.	1	1	0
Abbott, the Ven. Archdeacon	0	10	6
Colwell, Rev. J.	0	10	0
Garvin and Cousins	0	10	0
Lewis Bros. and Co.	0	10	0
Trim, G.	0	10	0
Friend (No. 28664)	0	10	0
Treloar and Co.	0	10	0
Codrington, G. A.	0	10	0
Piper, C.	0	10	0
Fielder, G.	0	5	0
Cronch, F. H.	0	5	0
Denning and Sons	0	5	0
Hughes, W.	0	5	0
Turton and Co.	0	5	0
Sexty, W. E.	0	5	0
Tamworth Milling Co.	0	5	0
Carter, D.	0	5	0
Cohen, N.	0	5	0
Regan, C.	0	5	0
Smith, P. G. and Co.	0	5	0
Fisher, H. L.	0	5	0
Ingall, C.	0	5	0
Landers and Cantrill	0	5	0
Johnston and Co.	0	5	0
Stanley, Dr.	0	5	0
McCann, M.	0	5	0
Leigh, J. B.	0	5	0
Sums under 5/-	1	14	0

"Tamworth Observer," advts. free.
"Tamworth News," advts. free.

Temora.

	£	s	d
Baker, John	1	0	0
Cookson, Dr. E. G.	0	10	6
Johnson and Robinson	0	5	6
Stockman, E. F. H.	0	5	0
Man Sing and Co.	0	5	0
Meagher, P.	0	5	0
Oldrini, A. C.	0	5	0
Miller and James	0	5	0
Dibbs, R. C.	0	5	0
Deitz, Mr.	0	5	0
Ness, A. D.	0	5	0
Small, Mrs. W.	0	5	0
Sums under 5/-	2	11	0

"Temora Star," advts. free.
"Temora Independent," advts. free.

Tenterfield.

	£	s	d
Crisp, Thomas	1	0	0
Cowin, Thos.	0	5	0

Tooma.

(Collected by H. C. Emerson.)

	£	s	d
Friend	0	10	0
Another one	0	10	0
Doughty, J.	0	5	0
Gordon, T. A.	0	5	0
Finn, Barney	0	5	0
Lysaght, J. F.	0	3	0
Clegg, F.	0	2	6
Hannah, O.	0	2	6
Smith, F.	0	2	6
Archdall, R.	0	2	6

	£	s	d
Chitty, H.	0	2	6
Loes, J.	0	2	6
Chitty, Annie	0	2	6
McCallum, Jack	0	2	6
Gordon, A.	0	2	6
Emerson, H.	0	2	6
Moore, Wm.	0	2	6
Christian, J.	0	2	6
Broadhurst, C.	0	2	6
Alexandra, J.	0	2	6
Bourke, Wm.	0	2	6
Molley, Stan.	0	2	6
Doughty, T.	0	2	6
Cribbin, J.	0	2	6
Campbell, J.	0	2	6
Emerson, Albert	0	2	6
Sheather, E. F.	0	2	6
Donelan, T. F.	0	2	6
Cross, Thomas	0	2	6

Tumut.

Weeden, J.	0	10	0
Speich, G.	0	5	0
James, C. W.	0	5	0
Marsh, F.	0	5	0
Taylor, F.	0	5	0
Tiy Loong and Co.	0	5	0
Bucknell, L. G.	0	5	0
Wyburn, E.	0	5	0
O'Dea, Thomas	0	5	0
Brown, Dr. O. S.	0	5	0
Mason, Dr.	0	5	0
Sums under 5/-	1	14	0

"Tumut Times," advts. free.
"Tumut Advocate," advts. free.

Uralla.

Hayne, M.	0	10	6
Pearson, D. T.	0	5	0
Crapp, W.	0	5	0
McAllister, P.	0	5	0
Henry, J. P.	0	5	0
Cheong Sing and Co.	0	5	0
Bardsley, Mrs.	0	5	0
Heydon, E. J.	0	5	0
Stammer, Rev. E. N.	0	5	0
Cooper Bros.	0	5	0
Carter, O.	0	5	0
Sums under 5/-	2	1	0

"Uralla News," advts. free.

Wagga Wagga.

Smith, Alick	3	3	0
Copland, D.	1	1	0
Hoye and Colback	0	10	6
Mitchell Shire, Councillors of	0	10	6
Hunter Bros.	0	10	0
Angel, Jas.	0	10	0
Kee Foon	0	10	0
Bellairs Hotel	0	10	0
Barling, Anderson, and employees	0	8	0
Bradhurst, P. H.	0	5	0
Headley, H. S.	0	5	0
Kelly and Cunningham	0	5	0
Burgess, Dr.	0	5	0
Hogan and Mahon	0	5	0
Henningham, E.	0	5	0
Andrews, Rev. H. E.	0	5	0
Allen, Stanley	0	5	0
Wright, Heaton & Co.	0	5	0
Hardy, C. and Co.	0	5	0
Hedditch, E. H.	0	5	0
Allen, W. H.	0	5	0
McDonough, H.	0	5	0
Holland, W. T.	0	5	0
Hall, A. P.	0	5	0
Warren, W.	0	5	0
Nash, Mrs. W.	0	5	0
Sums under 5/-	2	14	3

"Wagga Express," advts. free.

Walcha.

Nivison, J. A.	2	2	0
Gill, R.	1	1	0
Gill, J.	1	1	0
Crawford, R.	1	1	0
Hooke, Mrs. A.	1	1	0
Fenwicke, F. C.	1	0	0
Borthwick, W.	1	0	0
Moodie, P. J.	0	10	6
Erratt and Co.	0	10	0
Hardaker, T. O.	0	10	0
Goman, Mrs. W. J.	0	10	0
Jones, A.	0	5	0
Lentz, P.	0	5	0
Waller, John	0	5	0
Scott, W.	0	5	0
Patten, Mrs.	0	5	0
Bath, Percy	0	5	0
Witt, H. L.	0	5	0
Seekold, C.	0	5	0
Maltby, C. E.	0	5	0
Stell, A. W.	0	5	0
Love Bros.	0	5	0
St. Clair, C.	0	5	0
Sums under 5/-	1	9	0

"Walcha News," advts. free.

Wellington.

Barton, Mrs. C. H., 1908	1	1	0
Barton, Mrs. C. H., 1909	1	0	0

	£	s	d
Smith, Mrs. A.	1	1	0
a'Beckett, Mrs.	1	1	0
Johnston, G. W.	1	1	0
Fong Lee and Co.	0	10	6
Rygate, Dr. A. M.	0	10	0
Gardiner, Mrs. J. A.	0	10	0
Reid, Robt. and Co.	0	10	0
Gardiner, J.	0	6	0
O'Byrne, G. H.	0	5	0
O'Brien, J. E.	0	5	0
Johnston, H. W.	0	5	0
Kimbell, R. M.	0	5	0
French, D.	0	5	0
Stockwell, A. J. L.	0	5	0
Bassett, J. T. P.	0	5	0
Co-operative Stores, Ltd.	0	5	0
Killip, G. H.	0	5	0
Quirk, J. H.	0	5	0
Livermore, W.	0	5	0
Wright, Heaton & Co., Ltd.	0	5	0
McLeod, A. J.	0	5	0
Bembrick, M.	0	5	0
Wilkins, A.	0	5	0
McCormick, T.	0	5	0
Hely, P. F.	0	5	0
Sums under 5/-	1	12	6

"Wellington Times," advts. free.
"Wellington Gazette," advts. free.

Wilcannia.

(Collected by Mr. F. Sutton.)

	£	s	d
Sutton, F.	0	10	0
McCarthy, D.	0	10	0
Lady friends	0	6	0
Goonery, M.	0	5	0
Sutton, J. W.	0	5	0
Tootell, W.	0	5	0
Curtis, C.	0	5	0
Curson, C.	0	2	6
Norman, C.	0	2	6
Nice, B.	0	2	6
Smith, F.	0	2	6

Woodville.

	£	s	d
Croaker, H.	0	5	0
Bishop, Mrs.	0	5	0
Taylor, W.	0	5	0
Sums under 5/-	0	7	6

Wollongong.

	£	s	d
Osborne, Mrs. Wm., "Gladstone"	1	0	0
Beatson, J.	0	10	6
Kirkwood, Dr.	0	10	0
Stumble, H.	0	5	0
Finlayson, R.	0	5	0
Bodimeade, A. G.	0	5	0
Waller, Rudkin, and Connolly	0	5	0
Walker, G. H.	0	5	0
Russell and Sons	0	5	0
Parsons, J. H.	0	5	0
Mackenzie, A.	0	5	0
Sums under 5/-	2	19	6

"Wollongong Times," advts. free.
"Illawarra Mercury," advts. free.

Wyalong.

	£	s	d
Employees Golden Fleece Mine	1	2	6
Neild and Sons	1	0	0
Hartigan, Mrs.	0	12	0
Mang, Sing and Co.	0	5	6
Skipton, W. G.	0	5	0
Chudleigh, F.	0	5	0
Brindley, W. A.	0	5	0
Gelling and Son	0	5	0
Casperson, Dr.	0	5	0
Walter, J.	0	5	0
Sums under 5/-	2	4	0

"Wyalong Star," advts. free.
"Wyalong Advocate," advts. free.

Yass.

	£	s	d
Triggs, A. B.	1	1	0
Bucknell, D'Arcy	1	1	0
Cox, H. D.	0	10	6
Ross, J. R.	0	10	6
Bernard and Hill	0	10	6
Crago Bros.	0	10	0
Duddleston, R. S.	0	10	0
English, Dr.	0	7	6
Mallyon, J. H. P.	0	5	0
Turner, J. F.	0	5	0
Stubbs and Co.	0	5	0
Waddell, Jas.	0	5	0
Shaw, A.	0	5	0
Maddrell, S. C.	0	5	0
Sums under 5/-	2	11	0

"Yass Courier," advts. free.
"Yass Tribune," advts. free.

Young.

	£	s	d
Brown, Moses, Rose Vale	1	1	0
Pickburn, E.	1	1	0
Ellerman, C. H.	1	0	0
Whiteman, Geo.	0	10	6
Mankim and Co.	0	5	0
Miller, W. J.	0	5	0
Price, A. D.	0	5	0

	£	s	d
Royan, John	0	5	0
Dowling, Dr. Norman	0	5	0
Throwden, J. R.	0	5	0
On Lee & Co.	0	5	0
Breden, R. O.	0	5	0
Jones, Rev. W. H.	0	5	0
Gordon, James	0	5	0
Lazzarini, H. F.	0	5	0
Marina, Mrs.	0	5	0
Hawkins, Mrs. P. H.	0	5	0
McFarlane, John	0	5	0
Sums under 5/-	1	17	9
"Burrangong Chronicle," advts. free			
"Burrangong Argus," advts. free.			
Total, carried to end of General List	£859	10	4

Supplementary List.

Subscriptions Received too Late for Classification.

	£	s	d
Glen Innes.			
Sinclair, John, 'Waterloo'	1	1	0
Utz., F. and Co.	0	10	6
Kong Sing War	0	10	6
Warley and Co.	0	7	6
Priest, J.	0	5	0
Mackenzie, Dr.	0	5	0
Crothers, J. H.	0	5	0
Gissing and Rutherford	0	5	0
Doust and Williams	0	5	0
Schmidt, W.	0	5	0
Matthews, G.	0	5	0
Johnston, W. S.	0	5	0
Terrill, F. B.	0	5	0
Dibley and Priest	0	5	0
Wrigley, Dr.	0	5	0
Sums under 5s	1	17	3
Glen Innes Guardian, Advts. free.			
Glen Innes Examiner, Advts free.			
Guyra.			
O'Brien, W. P.	0	5	0
Waddell and Co.	0	5	0
Sole, T. E.	0	5	0
Mulligan, R.	0	5	0
Hawker, H.	0	5	0
Pringle, J.	0	5	0
Sums under 5s	1	16	9
Guyra Argus, Advts free.			
Gunnedah.			
Willsallen, T. P.	2	0	0
Mackay, J. K.	1	1	0
Short, W. R.	0	10	6
Roberts, T. B.	0	7	6
Smyth, J. J.	0	5	0
McAdam Bros.	0	5	0
Berry Bros.	0	5	0
Hawke and Treloar	0	5	0
Wallace, Miss	0	5	0
Delaney, W. P.	0	5	0
Grainger, H. P.	0	5	0
McKinnon, Mrs. D.	0	5	0
Hinds, Mrs.	0	5	0
Mellick Bros.	0	5	0
Hong Hing	0	5	0
Stevenson, Mrs.	0	5	0
Turner, E.	0	5	0
Jarmain, J. T.	0	5	0
Woodridge, J.	0	5	0
Sam Daw	0	5	0
McDonagh, G. R.	0	5	0
Pentecost	0	5	0
Sums under 5s	2	3	6
Namoi Independent, Advts free.			
Inverell.			
Campbell, P. C.	1	1	0
Burge and Co., Ltd.	1	1	0
Dale, J. T., Ltd.	0	10	6
Borthwick, J.	0	10	6
Dowe, C.	0	10	6
Grover, A. W.	0	10	0
Girle, M. H.	0	10	0
Ring, G. B.	0	5	0
Dunnett, D. T.	0	5	0

	£	s	d
Hosie, A. C.	0	5	0
Hunt, M.	0	5	0
McLean, Lydiard and Co.	0	5	0
Hawkins, F. N.	0	5	0
Hing Yuen	0	5	0
Kwong Hing and Co.	0	5	0
Cloonan, D. E.	0	5	0
Mellveen, J.	0	5	0
Ladyman, J. H.	0	5	0
Briden, Dr. A. G.	0	5	0
Avern and McIntyre	0	5	0
Turnham, H.	0	5	0
Howard, R. G.	0	5	0
Pepper and Cutcher	0	5	0
Wilson, Walter	0	5	0
Loxton, Mr.	0	5	0
Boyd and Norton	0	5	0
Sums under 5s	1	15	6

Inverell Times, Advts. free.
Inverell Argus, Advts. free.

Moree.

Crane, J. G., Mayor	1	1	0
Glennie Bros.	1	1	0
Cameron, J.	1	0	0
Cramsie & Cummerford	0	10	6
Thurburn, R.	0	10	6
Webb, Mrs. W. J.	0	10	6
Keen, W.	0	10	6
Robinson, F. N.	0	10	0
Magill, Dr.	0	10	0
Munro, J. R. L.	0	5	0
Kingsmill, R. L.	0	5	0
Staff Bank of N.S.W.	0	5	0
Williamson and Nesbitt	0	5	0
Lillyman, J. L.	0	5	0
9054	0	5	0
Hannigan, M. J.	0	5	0
McIntosh and Hutton	0	5	0
Bedford, Mrs.	0	5	0
Steel, A.	0	5	0
Sam Lee	0	5	0
Kelly, J.	0	5	0
Sums under 5s	1	3	6

Moree Examiner, Advts. free.
Moree News, Advts. free.

Narrabri.

Stirton, T. A.	2	2	0
Reid, S. G.	1	1	0
McGill, T. A.	1	1	0
Thompson, A. S.	1	0	0
Richards, C. H.	1	0	0
Barton, Dr.	0	10	6
Collins, A. E., Ltd.	0	10	6
Morath, E. O.	0	10	0
Walton, W. J.	0	10	0
McDonald, J. W.	0	10	0
Morath, L. O.	0	5	0
Mumford, H. V.	0	5	0
Kirkwood, G.	0	5	0
Saunders, M.	0	5	0
Potts, W. E.	0	5	0
Hardy, M.	0	5	0
Park, Dr. T. A.	0	5	0
Ireland, B.	0	5	0
Crook, W.	0	5	0
Dale, G. S. E.	0	5	0
Glenn, A. A.	0	5	0
Price, T. H.	0	5	0
Piper, J. J.	0	5	0
Ronayne, Rev. Father	0	5	0
Lock, C.	0	5	0
Parker, Mrs. C.	0	5	0
Thurlow, H.	0	5	0
McAllister, P.	0	5	0
Sums under 5s	0	18	0

Narrabri Age, Advts. free.
Narrabri Herald, Advts. free.

Tenterfield.

Watts, Dr. J. A.	0	10	6
Crisp, T.	0	10	0
Hindmarsh, C. H.	0	7	6
Roper and Walker	0	5	0
Woodward, S. M.	0	5	0
Shadie, Mr.	0	5	0
Roper Whit	0	5	0
Jensen, C.	0	5	0
Reid, W. and Co.	0	5	0
Watkins, W. J.	0	5	0
Petherick, P. H.	0	5	0
Tony	0	5	0
Mackay, K. D.	0	5	0
Whereat, G.	0	5	0
Allnutt, R. H. V.	0	5	0
Thomas, J. F.	0	5	0
Watts, J. M. B.	0	5	0
Allison, Jas.	0	5	0
Sums under 5s.	1	6	9

Tenterfield Star, Advts. free.
Tenterfield Courier, Advts. free.

Total	£63	5	3

THE FOLLOWING MISCELLANEOUS DONATIONS AND SERVICES ARE THANKFULLY ACKNOWLEDGED.

Annandale Junior C.E. Society, gift of books, toys, etc.
Arnold, Edward and Co., parcel of dolls.
Bennett, J. A., prizes for pupils.
Berger, A., gifts of vegetables, potatoes, etc.
Briggs, Mrs. W., prizes for the pupils.
Briscoe, J., 4 cases fruit.
Chief Secretary, the Hon., free railway passes for children going home, and for the Collector visiting the country, and 100 blankets.
Clarke, Mrs. Wm., 4 cases apples.
Coffill, J. T., free conveyance of pupils to railway station.
Cohen, B., case condensed milk.
Dangar, F. H., Christmas treat of fruit (10 cases), cakes and lollies.
Dixson, Mrs. T. Storie, prizes for pupils.
Grace Bros., parcel of tweed cuttings.
Harris, Lady, prizes for pupils.
Hart, Mrs., prizes for pupils.
Hotel Metropole, box of puzzles.
Humphrey, Mrs. J. C., clothing for Alice Betteridge.
Illawarra and South Coast S.N. Co., free pass for Collector.
Kelly, Jas., case of oranges.
Lord Mayor and Aldermen of Sydney, free admission to organ recitals.
Mackenzie, Mrs. P. F., prizes for the pupils, a parcel of books, pictures, etc.
Massey, Arthur, prizes for the pupils.
Manson, Mrs., prizes for pupils.
Melville, Mr., parcel of magazines.
Mitchell, Mrs. David, prizes for the pupils.
Moran, M., Christmas cake.
Nathan, Mr. and Mrs., tin of sweets.
North Soast S.N. Co., free passage to and from Byron Bay for Collector.
Pratt, Henry, parcels of sweets.
Proprietors of "Sydney Mail," "Sydney Morning Herald," "Daily Telegraph," "Christian World," "The Methodist," "Newtown Chronicle," "Band of Mercy," "Our Boys' and Girls' Own Newspaper," "Mosman Mail," and "Teachers' Gazette," free copies of their papers.
Rosenthal, Miss, prizes for the pupils.
Sargent's, Ltd., sundry donations of cake, etc.
Sands, John, copy of "Sydney Directory for 1909."
Smith, Mrs., prizes for pupils.
Spier, W., parcel of illustrated papers.
Technical College, number of plaster models.
Taylor, Allen and Co., free passage to and from Laurieville for one pupil.
Windeyer, Mrs., Kinross, Raymond Terrace, 1 large case oranges.
Wood and Company, free conveyance of pupils to Government House (Cranbrook).

NEW SOUTH WALES

INSTITUTION FOR THE DEAF AND DUMB AND THE BLIND,

City Road (late Newtown Road), Darlington, Sydney.

CLOTHING REQUISITION.

Each child on entering the Institution must be supplied with the following quantity of clothing:—

For Boys.	For Girls.
2 Dark Suits for week-days	3 Dresses for week-days
1 Navy Blue Sailor Suit for best	1 Navy Blue Costume with white linen front
4 Day Shirts, White or Crimean	4 Petticoats, general use
3 Night Shirts	2 Petticoats, Sunday use
6 Pair Socks or Stockings	6 Pairs Stockings
2 Hats	2 Hats
12 Collars	6 Collars or Frills
12 Handkerchiefs	12 Handkerchiefs
2 Pairs Braces	1 Warm Jacket
2 Neckties	6 Pairs Drawers
1 Hair and 1 Tooth-Brush	2 Pairs Stays or Bodices
1 Rack and 1 Fine Tooth-Comb	6 Chemises
3 Pairs Boots	3 Night Dresses
1 Overcoat	12 Pinafores
1 Navy Football Jersey	1 Rack and 1 Fine Tooth-Comb
	1 Hair and 1 Tooth-Brush
	3 Pairs Boots

Each child to be provided with a box or trunk. All clothing must be plainly marked with the child's name in full. The girls' dresses may be print for summer wear, and a warmer material for winter wear.

Boys' Suits should be of dark coloured washing tweed or other similar material.

On the children visiting their homes during vacation, it is requested that all clothing be put in thorough repair before being sent back with them.

At the termination of each year an account showing the amount due will be furnished, and it is requested that this amount be paid previous to the return of the children after vacation.

WILLIAM RIGG,
Honorary Secretary.

TECHNICAL INSTRUCTION, &c.

The undermentioned classes are conducted in connection with the above, and the pupils obtain a general knowledge of the subjects named with as little interference as possible with the school work.

Class.	Days.	Hours.	Teacher.
Carpentry and Wood-work	Tuesday and Thursday.	3.15 to 5	Mr. Sell.
Modelling (clay) Drawing Wood-carving	Monday and Wednesday.	3.15 to 5.	Mr. Bennett.
Cookery	Saturday.	9.30 to 1.	Miss E. C. Reid
Dressmaking	Monday and Friday.	3 to 5.	Miss Lillie.
Fancy Needle Work	Wednesday.	3.15 to 5.15	Miss Stella Rosenthal.
Music— Singing Pianoforte Theory	Tuesday and Friday.	9 to 12.30	Mr. Masse
Starching and Ironing	Thursday.	3.30 to 5.30	
Drilling and Gymnastics	Monday and Friday.	4 to 5	Mr. Byrne. Miss McIntyre.

List of Work Done During the Past Twelve Months.

21 Sheets
1 Couch Cover
149 Pillow Cases
2 Cushion Covers
26 Pinafores
2 Skirts
6 Dusters
23 Table Cloths
3 Mangle Rollers
2 Tray Cloths
1 Hospital Gown
1 Muslin Curtain
96 Towels
2 Sideboard Runners
25 Aprons
15 Modelling Coats

10 Dresses
12 Blouses
5 Bodices
11 Fronts
15 Bath Cloths
14 Feeders
6 Petticoats
3 Head Squares
6 Dish Cloths
106 Pairs Garters
6 Pairs Combinations
6 Plastrons
8 Lace Neck Frills
23 Mosquito Nets
4 Ironing Sheets

SPECIAL INFORMATION.

"The object of this Institution is the education and maintenance and, as far as practicable, the advancement in life of deaf and dumb and blind children."

The Institution is open to Subscribers and other Visitors on Tuesdays and Fridays, from 2 to 4 p.m., and at other times on special order from the Honorary Secretary or a Director.

The Parents and Friends of children are admitted once a fortnight, on Thursdays, between the hours of 2 and 4 p.m.

The children are permitted to leave the Institution to visit their friends once a month, on special written application being made to the Honorary Secretary.

When a case of serious or infectious illness occurs while a pupil is at home, it must be reported to the Hon. Secretary, and the child must not be returned to school until all danger of infection has passed, and a medical certificate to that effect produced.

Forms and all particulars for the admission of pupils can be obtained of the Honorary Secretary.

Subscriptions and donations will be thankfully received and acknowledged by the Treasurer, the Secretary, or at the Institution.

The Meetings of the Board of Directors are held on the Second Monday in each month, at 3 o'clock p.m. The Ladies' Visiting Committee meet at the Institution on the last Friday in each month, at 3 o'clock.

The cost of passages to and from the Institution must be paid by the friends of the pupils, the Board having no fund for this purpose.

All communications to be addressed to Mr. William Rigg, Honorary Secretary, at the Institution, City Road (late Newtown Road), Darlington, Sydney.

Money orders should be made payable to the Secretary or Treasurer, at the General Post Office, Sydney.

It is highly necessary that the Parents or Friends of children should notify the Secretary of any change of residence, so that, in case of illness, or other cause, immediate communication may be made.

The Public, Subscribers, and friends of the Institution are earnestly entreated to notify the Secretary of the existence in their districts of any Deaf and Dumb or Blind Children, from 7 to 15 years of age, it having been a source of great regret to the Board to find that several children have passed the age of admission, simply from their not having come under the notice of some kind friends who would take the necessary steps to enable them to be brought within the advantages of the Institution.

INFORMATION AND DIRECTIONS RELATIVE TO THE ADMISSION OF CHILDREN TO THE INSTITUTION.

1. Applications must be in writing, addressed to the Secretary, sent before the child is brought to the Institution, and should contain as full information as possible. The necessary forms can be obtained of the Hon. Secretary.

2. Pupils are admissible from any part of the State of New South Wales, and, under certain conditions, from other States.

3. No child deficient in intellect, subject to fits, or unable to wash and dress itself, can be considered a fit subject for admission; and no child, whose conduct or habits are deemed by the officers to be objectionable, will be allowed to remain in the Institution.

4. No child shall be admitted of any age younger than seven years, nor older than twelve years, unless under special circumstances, to be decided by the Board.

5. No order will be given by the Secretary for a child's admission until the medical certificate has been obtained, and it must be understood that no children are eligible for admission until every means have been tried for restoring their sight or hearing, as the case may be.

6. Children, on entering the Institution, are required to have two complete suits of clothing for school or week-day wear, to be of dark colour, and a better suit for Sunday, and to be provided with clothing (see list) by their parents and friends during their residence. Each child must be provided with a box or trunk, in which to keep clothing when clean. If £5 be remitted, the Board will purchase an outfit on admission.

7. Any amounts remitted to the Secretary for the purchase of clothing will be expended under the direction of the Board of Directors.

8. School fees vary according to the circumstances of the parents; the highest fee is £40 a year. If the parents are not able to pay that amount, a smaller fee will be accepted.

9. In the case of pauper children, a certificate of inability to pay any fee must be obtained from known individuals.

10. Fees are payable in advance, and date from the time of admission.

11. Children cannot be permitted to leave the Institution unless with the direct sanction and authority of the Board of Directors.

12. In addition to the usual educational course, the girls are taught cookery, household duties, and plain and fancy needlework; and the deaf boys carpentry.

13. The vacations are 6 weeks at Christmas and 1 week at midwinter; and it is essential that pupils should return to the Institution on the day fixed to commence duties after each vacation, "and with their clothing clean and in proper order." (See list.)

14. The average term of residence in the Institution for pupils is from 2 to 10 years, but the length of stay depends a good deal on the age of the child when admitted. Parents should particularly note this, as, if a child is kept at home until 12 or 13 years of age, it cannot be permitted to remain the full term, and as it takes from 8 to 10 years to educate an afflicted child properly, it is very important that it be sent when about 7 years of age. Parents will only have themselves to blame if they keep their children at home too long, and then have them only partially educated.

15. Except under special circumstances children will only be admitted at two periods of the year, viz., in January and July.

16. It is requested that all communications be addressed to

WILLIAM RIGG, Hon. Secretary,
City Road, Darlington, Sydney.

No.....

NEW SOUTH WALES.

INSTITUTION FOR THE DEAF AND DUMB AND THE BLIND.

Copy of Form of Recommendation.

1. State Christian Name and Surname, Age, and Religion of the Child recommended for Admission	....
2. State Christian Names and Surnames, Religion of the Father and Mother, also trade and calling, and present residence ..	....
3. State circumstances of the case; also the amount that the Parents or Friends are able and willing to contribute towards the maintenance and education of the child, and what security can be offered that such payments will be duly made. And how long the parents have lived at their present residence .. .	....
4. Do the Parents intend providing clothing, or having it purchased by the Board?	....

		NAME.	*ADDRESS.*
Signature of two Subscribers to the Institution ..	1	.....	.....
	2	.....	.....
Signature of Clergyman or Magistrate of the District in which the Parents reside	3	.....	.....

Dated this ..... day of ....., 190 .

N.B.—It is essential these questions be answered as fully as possible.

No. .....

FORM OF SECURITY.

It is necessary this Form be filled in and forwarded with Application for Admission.

To the Board of Directors of the
New South Wales Institution for the Deaf
and Dumb and the Blind.

In Consideration of the admission into the abovenamed Institution of[1] ....., We, the undersigned,[2] do hereby engage to pay in advance to the Treasurer of the Institution the sum of[3] .... (£ .....) per Quarter by[4] ..... instalments for the maintenance of the said .... during such period as the said ..... shall remain in the Institution, and also agree to provide the necessary clothing required by the Regulations, or to pay for same when accounts are furnished.

We hereby further engage to remove the child from the Institution at any time, upon being required so to do by an official intimation to that effect from the Secretary of the Institution.

Name. Residence. Occupation.

2 .....

2 .....

Dated this ..... day of ....., 190 ....

1. Name of child.
2. Father, Mother, Guardian, Relation, or Friend, who will undertake to see payments are regularly made.
3. State amount both in writing and figures.
4. Weekly, Monthly, or Quarterly, as most convenient.

History of Candidate for Admission.

No.....

DEAF AND DUMB.

1. Name in full, and Sex	.....
2. Age, and Date of Birth	.....
3. Religion of Candidate	.....
4. Native Place	.....
5. Present Residence	.....
6. Has Candidate been afflicted from Birth ? ..	.....
7. Are any other members of the family or relatives Deaf and Dumb or Hard of Hearing ?	.....
8. Are there in the family cases of (1) Congenital Idiocy (2) Acquired Idiocy ? ..	.....
9. (If not born deaf) At what age was Hearing lost ?	.....
10. By what disease or accident did Candidate become Deaf (1) Convulsions (2) Scarlet Fever (3) Typhoid Fever (4) Measles (5) Small Pox (6) Ear Disease (7) Injury to Head or Spine (8) other disease	.....
11. Is the power to hear sounds entirely absent ? if not, is the Hearing improving?.. ..	.....
12. Is the power to utter articulate sounds entirely absent ?	.....
13. Has Candidate suffered from Fright, Grief or other Emotional States ?	.....
14. Has Candidate suffered from Fits of any kind ; from Fever, Palsy, or injury to Head or Spine ?	.....
15. Has Candidate had (1) Measles (2) Scarlet Fever (3) Whooping Cough, and (4) been Vaccinated ?	.....
16. Are the parents in any degree related ? If so, were they Cousins, Uncle and Niece, Aunt and Nephew, or what ? ..	.....
17. Does the mother attribute the affliction to any circumstances during her pregnancy ? ..	.....
18. State condition of intellect. Has Candidate shown any signs of Mental Imbecility, Idiocy or Insanity, Paralysis, Rickets, Syphilis or Scrofula ?	.....
19. Is there any malformation of the interior of the mouth and throat ?	.....
20. State any peculiarities of stature, bodily configuration, &c.	.....
21. Are the Parents intemperate or profligate?..	.....
22. How many other Children in the family besides Candidate ? Which child is it, counting from the first ?	.....
23. Are both Parents alive ? Have they suffered from any serious illness or weakness ? If dead, what was the cause ?	.....
24. Occupation of Parents, past and present ? ..	.....
25. Religion of Father ; of Mother ?	.....
26. Are any other Children similarly afflicted known to the Parents as resident in their neighbourhood ?	.....

Date of Admission ..... Date of Leaving .....

Historical Statement of Candidates for Admission.

BLIND CHILDREN. No.....

1. Name and Sex of Candidate ? ..	.....
2. Age and date of birth?	.....
3. Religion of Parents ?	.....
4. Native place ?	.....
5. Present Residence?.. . ..	.....
6. Been afflicted from birth, if not, at what age ?	.....
7. Affliction hereditary ; *i.e.*, by direct transmission from Parents ? . ..	.....
8. Are any other members or relatives of the family similarly afflicted? ..	.....
9. Is there any other defect of the senses ?	
10 Is the sight entirely gone ?	.....
11. If from accident or disease, describe the circumstances connected with the origin of the Blindness ?	.....
12. Has any Surgical Operation been performed for the relief of the Blindness ?	
13. Has child suffered from fright, grief, or other emotional causes ?	.....
14. Has child suffered from fits of any kind, fever, palsy, or any injury to the head, face or spine ?	.....
15. Has child had Measles, Whooping Cough, or Scarlet Fever, and been Vaccinated ?	.....
16. Are the parents in any degree related, if so, what is their Consanguinity ? ..	.....
17. Does the mother attribute the affliction to any circumstances occurring during her pregnancy ?	.....
18. State conditions of intellect ..	.....
19. Any malformation of interior of mouth or throat ?	.....
20. State any peculiarities of Stature, Bodily Configuration, &c.	.....
21. Are the parents intemperate or profligate ?	.....
22. Are any other children similarly afflicted, known to the parents as resident in their neighbourhood ? ..	.....
23. How many other children are there in the family ?	.....
24. Are both parents alive ?	.....

Date of Leaving.....Date of Admission.....

MEDICAL CERTIFICATE.

I certify that I have this day examined ..... and have found ..... in good bodily health, and free from cutaneous and contagious disorders. I consider ..... a fit subject for admission to the Institution. Date .....

..... Honorary Medical Officer.

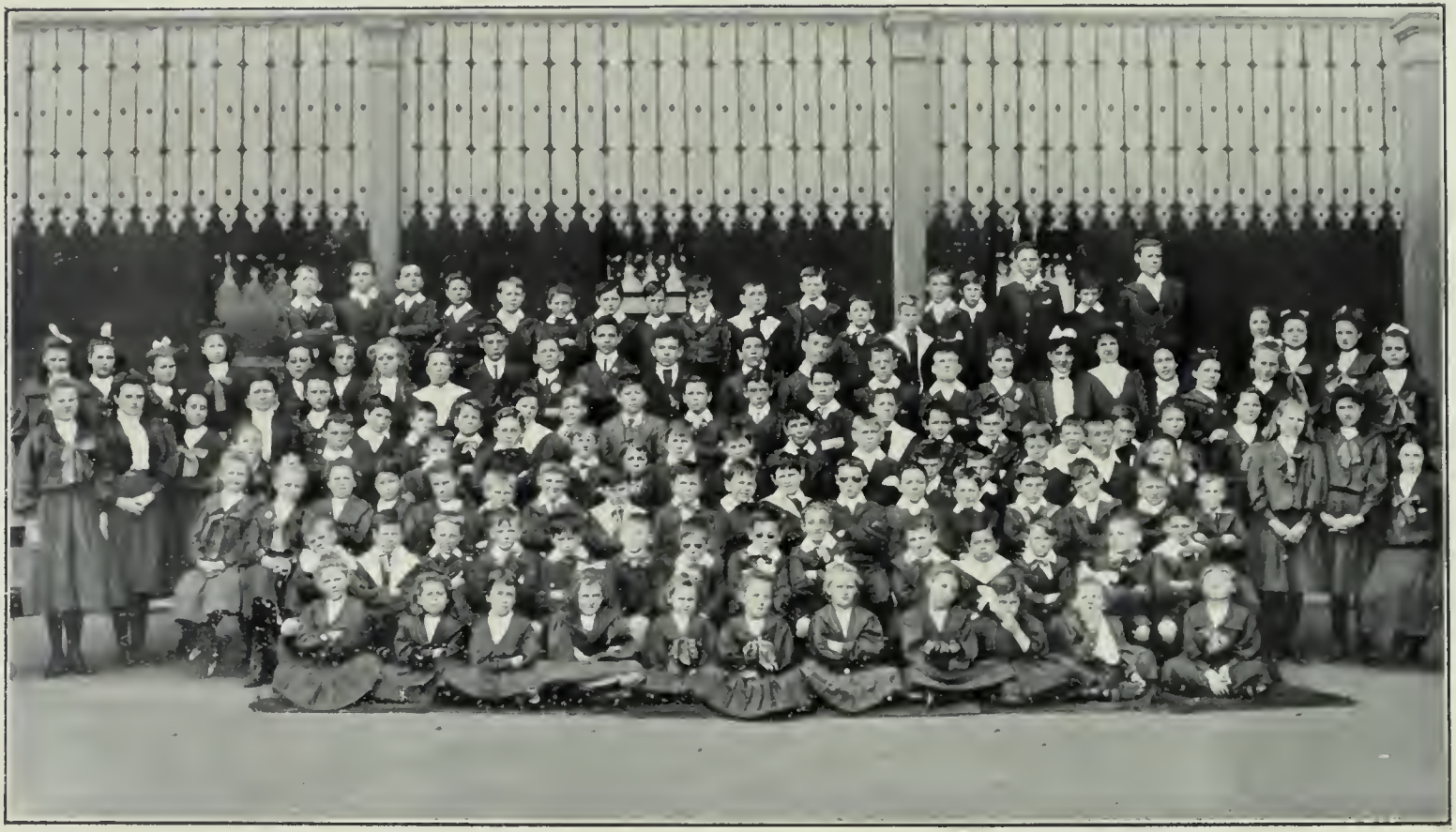

GROUP OF PUPILS, 1909.

Names of Pupils in the Institution during the Year ended 30th September, 1909.

DEAF AND DUMB CHILDREN.

No.	Name.	Age on Admission.	Religion.	Where received from.	Date of Admission.	Date of Leaving.	Other Children in family.	Remarks.
312	Bromley, Clive	9	Protestant ..	Sydney	Jan. 1895	..	5	Engaged in the Institution
372	McNevin, Norman K. ..	6½	Ditto ..	Summer Hill ..	Oct. 1899	Dec. 1908	5	Returned to Friends
376	Hazell, Florence	6¾	Ditto ..	Sydney	May 1900		4	Now in the Institution
377	McKay, Alfred C. ..	6	Ditto .	Paddington ..	July ,,	June 1909	8	Returned to Friends
378	Baker, Edward A. ..	7½	Ditto ..	Wagga Wagga ..	,, ,,	Dec. 1908	10	,, ,, ,,
381	McKeown, May	6½	Ditto ..	Randwick	Nov. 1900	..	6	Now in the Institution
382	Mulley, Alice M.	8	Ditto ..	Ivor	Jan. 1901	..	4	,, ,, ,, ,,
385	Waggett, Robt. Jas. ..	6	Ditto .	Guildford	Feb. ,,	..	0	,, ,, ,, ,,
389	Rider, Wm. G. T. ..	7½	Ditto ..	Thirlmere	July ,,	..	3	,, ,, ,, ,,
390	McKinnon, Elsie	7½	Ditto	Upper Orara ..	,, ,,	..	4	,, ,, ,, ,,
391	Plunkett, Clifford R. .	7	Roman Catholic	Penrith	,, ,,	..	2	,, ,, ,, ,,
393	Short, John F.	8	Protestant ..	Sydney	Feb. 1902	..	7	,, ,, ,, ,,
394	Thompson, Leslie .	11	Ditto ..	Grosse's Plain ..	Mar. ,,	..	1	,, ,, ,, ,,
395	Brooker, Elsie M. S. ..	8¾	Ditto ..	Davies Creek ..	April ,,	..	10	,, ,, ,, ,,
397	Arthur, James	8¾	Ditto ..	Goulburn	July 1902	..	4	,, ,, ,, ,,
398	Stevens, Marion H. ..	11	Roman Catholic	Maude	,, ,,	Dec. 1908	4	Returned to Friends
399	Johnson, Mabel A.	7¾	Protestant ..	North Sydney ..	,, ,,	..	2	Now in the Institution
400	Swinton, Enid M. ..	8¾	Ditto ..	Llangothlin ..	Aug. ,,	..	3	,, ,, ,, ,,
406	Johnson, Ada May ..	6½	Ditto ..	North Sydney ..	Nov. ,,	.	2	,, ,, ,, ,,
407	Emerson, Eileen B. ..	9¾	Ditto ..	Humula	Jan. 1903	..	6	,, ,, ,, ,,
408	Emerson, Harold L. ..	7¾	Ditto ..	Humula	,, ,,	..	6	,, ,, ,, ,,
409	Phillips, Samuel . ..	14½	Ditto ..	Redfern	,, 1906	Dec. 1908	4	Returned to Friends
411	Fairhall, Leslie H. T. ..	7	Ditto ..	Morpeth	Jan. 1903	..	11	Now in the Institution

DEAF AND DUMB CHILDREN (Continued).

No.	Name.	Age on Admission.	Religion.	Where received from.	Date of Admission.	Date of Leaving.	Other Children in family.	Remarks.
412	Sacker, Gilbert	7	Protestant ..	Petersham	Jan. 1903	Aug. 1908	3	Returned to Friends
413	Pogson, Daniel	8	Ditto ..	Red Range	July ,,	..	2	Now in the Institution
414	Cockle, Ida M. .. .	8½	Ditto ..	Young	,, ,,	..	2	,, ,, ,, ,,
415	Emerson, Leslie H. ..	8½	Ditto ..	Tooma	Jan. 1904	..	6	,, ,, ,, ,,
416	Fulton, Harold H. ..	8	Ditto ..	Fulton Vale ..	,, ,,	..	5	,, ,, ,, ,,
417	McKinnon, Kenneth J. ..	7½	Ditto ..	Upper Orara ..	,, ,,	..	5	,, ,, ,, ,,
418	Scott, Gladys I.	6½	Ditto ..	Redfern	Mar. ,,	..	3	,, ,, ,, ,,
419	Langford, Henry J. ..	8	Ditto ..	Waverley	April ,,	..	2	,, ,, ,, ,,
420	Clayton, Bertram .	7¾	Ditto ..	Jugiong	July ,,	..	9	,, ,, ,, ,,
421	Skilton, Florence E. ..	7½	Ditto .	Stockton .. .	,, ,,	..	1	,, ,, ,, ,,
423	Brigden, Albert Edwd. ..	9¾	Ditto ..	Waterloo	Jan. 1907	..	7	,, ,, ,, ,,
424	Brigden, Alice I... ..	7¼	Ditto ..	Waterloo .. .	,, ,,	..	7	,, ,, ,, ,,
425	Downes, Lily E.	8	Ditto ..	Sydney	Aug. 1904	..	7	,, ,, ,, ,,
427	Egan, Michael J. ..	9	Roman Catholic	Sydney	Sept. ,,	..	8	,, ,, ,, ,,
428	Mann, Edward J. ..	6½	Protestant .	Ashfield .. .	Jan. 1905	..	0	,, ,, ,, ,,
429	Quinnell, Ernest L. ..	7	Ditto ..	Armidale .. .	,, ,,	..	4	,, ,, ,, ,,
430	Verley, James	6½	Roman Catholic	Sydney .. .	Oct. 1907	..	4	,, ,, ,, ,,
432	Smith, Elsie	10	Protestant .	Armidale	Jan. 1905	..	12	,, ,, ,, ,,
433	Betteridge, Alice M. ..	7	Ditto ..	Maitland	Feb. 1908	..	4	,, ,, ,, ,,
434	Lawrence, Amelia J. ..	9½	Ditto .	St. Mary's	Jan. 1905	..	4	,, ,, ,, ,,
435	Lawrence, Edward E ..	7½	Ditto .	St. Mary's	,, ,,	..	4	,, ,, ,, ,,
436	Berger, Otto	7½	Roman Catholic	Sutherland ..	Feb. ,,	..	5	,, ,, ,, ,,
438	Buckland, Gertrude M. .	6	Protestant ..	Walcha	June ,,	..	2	,, ,, ,, ,,
439	Nicholson, Lodavic H. ..	7¼	Ditto ..	Glen Alice	July ,,	..	6	,, ,, ,, ,,
440	Bailey, Catherine T. J. ..	8	Ditto ..	Tamworth	Jan. 1907	..	5	,, ,, ,, ,,
441	Briscoe, Frank A. ..	10¾	Ditto ..	Manly	Aug. 1905	..	2	,, ,, ,, ,,
442	Horne, May Dorothy ..	11¼	Ditto ..	Singleton	Dec. 1905	Dec. 1908	4	Returned to Friends
443	Robison, Frida	14	Ditto ..	Annandale	,, ,,	,, ,,	3	,, ,, ,, ,,
447	Pogson, Alfred	7¼	Ditto ..	Red Range.. ..	Jan. 1906	..	2	Now in the Institution

DEAF AND DUMB CHILDREN (Continued).

No.	Name.	Age on Admission.	Religion.	Where received from	Date of Admission.	Date of Leaving.	Other Children in family.	Remarks.
448	Guilfoyle, Reginald C. ..	9½	Roman Catholic	Leichhardt	Jan. 1906	..	2	Now in the Institution
449	Schulz, Oscar J.	7½	Protestant ..	Henty	Feb. ,,	..	7	,, ,, ,, ,,
451	Mills, William Thomas ..	7	Ditto ..	Homebush	April ,,	..	7	,, ,, ,, ,,
453	Burnham, Arthur ..	6½	Ditto ..	Armidale	,, ,,	..	12	,, ,, ,, ,,
454	Ewens, Caroline E. ..	6¾	Ditto ..	Blayney	,, ,,	..	4	,, ,, ,, ,,
455	Drury, Hilda M... ..	7	Ditto ..	Parramatta ..	May ,,	..	5	,, ,, ,, ,,
457	Hogbin, Arthur H. ..	7	Ditto ..	Uralla	July ,,	..	4	,, ,, ,, ,,
458	Elliott, Maude E. ..	7¼	Ditto ..	Corrimal	,, ,,	..	3	,, ,, ,, ,,
459	Gordon, Oliver P. ..	11¼	Ditto ..	Lansdowne.. .	,, ,,	..	7	,, ,, ,, ,,
461	Poole, Kenneth F. ..	7½	Ditto ..	Paddington ..	,, ,,	..	1	,, ,, ,, ,,
462	Ferry, Jas. Paul	7¼	Roman Catholic	Marrickville ..	,, ,,	..	6	,, ,, ,, ,,
463	Woolbank, Eliza J. ..	7½	Protestant ..	Molong	Jan. 1907	..	11	,, ,, ,, ,,
464	Fairhall. Garnet B. ..	7	Ditto ..	Morpeth	,, ,,	..	13	,, ,, ,, ,,
465	Hutchison, Esther M. ..	6¾	Roman Catholic	Nimitybelle ..	,, ,,	May 1909	5	Returned to Friends
466	Hodge, Mabel G... ..	7¼	Protestant ..	Nyngan	,, ,,	..	3	Now in the Institution
467	Skardon, Ethel M. ..	7½	Ditto ..	Moree	,, ,,	..	4	,, ,, ,, ,,
468	Joseph, Ivan K.	7½	Ditto ..	Nowra	,, ,,	..	4	,, ,, ,, ,,
469	Smith, Howard Leslie ..	8½	Ditto ..	Enmore	,, ,,	..	4	,, ,, ,, ,,
470	Smith, Syd. Wentw'rth ..	7½	Ditto ..	Redfern	,, ,,	..	7	,, ,, ,, ,,
471	Barrington, Henry P. ..	9¼	Roman Catholic	Waverley	,, ,,	..	1	,, ,, ,, ,,
472	Hart, Thos. Alan ..	7¼	Protestant ..	Bondi	,, ,,	..	5	,, ,, ,, ,,
473	Lloyd, Norman	10	Ditto .	Redfern	,, ,,	..	1	,, ,, ,, ,,
474	Sutton, Harold F. ..	7¾	Ditto ..	Wileannia	,, ,,	..	3	,, ,, ,, ,,
475	McKinnon, Colin W. ..	7	Ditto ..	Upper Orara ..	Feb. 1907	..	6	,, ,, ,, ,,
477	Lumley, David J. ..	7	Ditto ..	Wardell .. .	,, ,,	..	7	,, ,, ,, ,,
478	Pretty, Alice E.	4	Ditto ..	Junee .. .	,, ,,	..	0	,, ,, ,, ,,
479	Elson, Norman	6¾	Ditto ..	Clarence Town ..	,, ,,	..	3	,, ,, ,, ,
480	Emerson, Percy A. J. .	6¾	Ditto .	Sylvania	Mar. ,,	..	2	,, ,, ,, ,,
481	Brownbill, Herbert L. ..	7¾	Ditto ..	Glebe	April ,,	..	5	,, ,, ,, ,,

DEAF AND DUMB CHILDREN (Continued).

No.	Name.	Age on Admission.	Religion.	Where received from.	Date of Admission.	Date of Leaving.	Other Children in family.	Remarks.
482	Tucker, Valerie N. ...	11	Protestant ..	Bathurst	April 1907	..	4	Now in the Institution
483	Bryant, Eric Joseph ..	7¾	Ditto ..	Cowra	,, ,,	..	4	,, ,, ,, ,,
484	Mara, Harold Chas. ..	7¾	Ditto ..	Torrington	,, ,,	..	4	,, ,, ,, ,,
485	Harris, Willie R... ..	12½	Ditto ..	Howell	Feb. 1909	..	2	,, ,, ,, ,,
486	Downes, Victor E. S D...	8	Ditto ..	Leichhardt	July 1907	..	6	,, ,, ,, ,,
487	O'Callaghan, Arthur W..	8¼	Ditto ..	Bondi	,, ,,	..	1	,, ,, ,, ,,
488	Eggins, Clarence W. ..	7¾	Ditto ..	Laurieton	,, ,,	..	2	,, ,, ,, ,,
489	Barron, Joseph J. W. ..	8	Ditto ..	Woollahra	,, ,,	..	5	,, ,, ,, ,,
490	Ferguson, May	7	Ditto ..	Tenterfield	,, ,,	..	2	,, ,, ,, ,,
491	Windred, Ruby	9¾	Ditto ..	Redfern	Aug. 1907	..	2	,, ,, ,, ,,
492	Johnson, Robert G. P. ..	8½	Ditto ..	North Sydney ..	Oct. 1907	..	2	,, ,, ,, ,,
493	Walker, Hilda May ..	7½	Ditto ..	Wallsend	Jan. 1908	..	6	,, ,, ,, ,,
494	Wilton, Muriel Jane ..	8	Ditto ..	Mudgee	,, ,,	..	1	,, ,, ,, ,,
495	Shailer, Ethel Rose .	8	Ditto ..	Waverley	,, ,,	..	3	,, ,, ,, ,,
496	Wood, Claria Emily ..	7½	Ditto ..	Tenterfield	,, ,,	..	1	,, ,, ,, ,,
497	Fairhall, Robert O. ..	6¾	Ditto ..	Morpeth .. .	,, ,,	..	13	,, ,, ,, ,,
498	Thompson, Mary E. ..	8¼	Ditto ..	Moree	Feb. 1908	..	2	,, ,, ,, ,,
499	Petch, Ernest Hill ..	11½	Roman Catholic	Rozelle	April 1908	..	—	,, ,, ,, ,,
500	Unsworth, Geo. J. ..	8¾	Protestant ..	Waterloo	May 1908	..	5	,, ,, ,, ,,
501	Barrell, Noel	9¼	Ditto ..	Leichhardt	June 1908	..	2	,, ,, ,, ,,
502	Knox, Harry	8¾	Ditto ..	Yass..	July 1908	..	3	,, ,, ,, ,,
503	Brooks, John R.	9¼	Roman Catholic	North Sydney ..	,, ,,	..	0	,, ,, ,, ,,
504	Belgrove, Harry L. J. ..	9	Protestant ..	Goulburn	,, ,,	..	6	,, ,, ,, ,,
505	Clarke, Wm. Arthur ..	9	Ditto ..	Kembla Heights ..	Aug. ,,	..	4	,, ,, ,, ,,
506	McIntosh, Thos. D. ..	9½	Ditto ..	Sydney	Sept. ,,	..	3	,, ,, ,, ,,
507	Dunn, Mary E.	9½	Ditto ..	Sydney	Oct. ,,	..	3	,, ,, ,, ,,
508	Valentine, John H. ..	10	Ditto ...	Sydney	Nov. ,,	..	4	,, ,, ,, ,,
509	Porter, Doris Eva ..	11¾	Roman Catholic	Milton	Jan. 1909	..	6	,, ,, ,, ,,
510	Fetherston, John ..	9½	Ditto ..	Glebe	,, ,,	..	4	,, ,, ,, ,,

DEAF AND DUMB CHILDREN (Continued).

No.	Name.	Age on Admission.	Religion.	Where received from.	Date of Admission	Date of Leaving.	Other Children in family.	Remarks.
511	Splatt, Arthur N. ..	10¼	Protestant ..	Balmain	Jan. 1909	..	1	Now in the Institution
512	Splatt, Wm. C.	8¼	Ditto ..	Balmain	,, ,,	..	1	,, ,, ,, ,,
513	Lockwood, Winifred M...	11	Ditto ..	Chatswood	,, ,,	..	4	,, ,, ,, ,,
514	Foley, Ann R. V. ..	9½	Roman Catholic	Lithgow	,, ,,	..	2	,, ,, ,, ,,
515	Werner, Dorothy J. ..	9	Protestant ..	Tenterfield	,, ,,	..	7	,, ,, ,, ,,
516	Miller, James	9	Ditto ..	Orchardtown ..	,, ,,	..	8	,, ,, ,, ,,
517	Hughes, Fred. M. ..	9½	Ditto ..	Grenfell	Feb. 1909	..	9	,, ,, ,, ,,
518	Rattenbury, Gwendoline..	7	Dltto ..	North Sydney .	,, ,,	..	0	,, ,, ,, ,,
519	Harvey, Phillip E. ..	9	Ditto ..	Cargo	,, ,,	..	11	,, ,, ,, ,,
520	Cooper, Rebecca Myra ..	9½	Ditto .	Gundagai .. .	March 1909	..	8	,, ,, ,, ,,
521	Leach, Alex. Jas. ..	9¾	Ditto ..	Liverpool .. .	,, ,,	..	7	,, ,, ,, ,,
522	Miller, Sydney A. K. ..	8¼	Ditto ..	Leichhardt	,, ,,	..	5	,, ,, ,, ,,
523	Adams, Victor L. ..	6¾	Ditto ..	Millthorpe .. .	April 1909	..	10	,, ,, ,, ,,
524	Reynolds, Mary J. M. ..	9½	Ditto ..	Frogmore	,, ,,	..	4	,, ,, ,, ,,
525	Hook, Frank H.	9¾	Ditto ..	Darlington	July 1909	..	1	,, ,, ,, ,,
526	Dunbar, Wm. A. ..	10	Ditto ..	Parramatta . ..	,, ,,	..	7	,, ,, ,, ,,
527	Dawes, Hubert Geo. ..	7	Ditto ..	Rookwood	,, ,,	..	1	,, ,, ,, ,,
528	Tarpey, Doris May ..	6	Ditto .	Randwick	,, ,,	..	1	,, ,, ,, ,,
529	Anderson, Ellen M. ..	6¼	Ditto ..	Mosman	,, ,,	..	3	,, ,, ,, ,,
530	Lillicrap, Eddie	9¼	Ditto ..	Mullumbimby ..	,, ,,	..	0	,, ,, ,, ,,
531	Carpenter, Theo. F. W...	10	Ditto .	Mudgee .. .	,, ,,	..	3	,, ,, ,, ,,
532	Cross, Alex. J.	11¼	Ditto ..	Gilgai	Aug. 1909	..	4	,, ,, ,, ,,
533	Perkiss, Wm. R.	10	Ditto ..	Thirroul	Sept. 1909	..	5	,, ,, ,, ,,

BLIND CHILDREN.

No.	Name.	Age on Admission.	Religion.	Where received from.	Date of Admission.	Date of Leaving	Other Children in family.	Remarks.
124	Ireland, Artbur J. ..	9¼	Protestant ..	Redfern	Jan. 1903	..	6	Now in the Institution
127	Parkinson, Vera L. ..	6¾	Ditto ..	Muswellbrook ..	Jan. 1902	..	3	,, ,, ,, ,,
128	Raymond, Norman ..	9	Ditto ..	Newtown	Jan. 1903	Dec. 1908	0	Returned to Friends
130	Neilsen, W. B.	8¼	Ditto ..	Balmain	,, ,,	Sept. 1909	1	,, ,, ,,
131	Swanston, Stephen ..	6	Ditto ..	Mittagong	Mar. ,,	..	0	Now in the Institution
134	Packer, Albania	8	Ditto ..	Redfern	July ,,	June 1909	2	Returned to Friends
135	Cooper, May	8¾	Ditto ..	Enfield	April 1904	..	10	Now in the Institution
136	Hamling, James H. ..	9	Ditto ..	Botany .. .	July ,,	June 1909	3	Returned to Friends
137	Hamling, Marian ..	6	Ditto ..	Botany	,, ,,	..	3	Now in the Institution
138	Sharp, James	10½	Ditto ..	Redfern	Oct. ,,	..	5	,, ,, ,, ..
140	Ison, Arthur P. O. ..	13	Ditto ..	Gunnedah	April ,,	Dec. 1908	9	Returned to Friends
142	Keane, Eric Henry .	6½	Ditto ..	Gordon	April 1906	..	0	Now in the Institute
143	Lindberg, Frank	6½	Ditto ..	Sydney	June ,,	..	0	,, ,, ,, ,,
144	Sweeney, Mary K. .	12	Roman Catholic	Wollongong ..	July ,,	..	0	,, ,, ,, ,,
145	Scott, George	8	Protestant .	Minmi	Jan. 1908	..	3	,, ,, , ,,
146	Lunn, Gilford	11¼	Ditto ..	Bathurst	,, ,,	..	3	,, ,, ,, ,,
147	Thorndike, Hubert C. ..	8¾	Ditto ..	Burwood	,, ,,	..	3	,, ,, ,, ,,
148	Herbert, Annie Amy .	11½	Ditto ..	Gresford	Mar. ,,	..	7	,, ,, ,, ,,
150	Dawson, Doris .. .	14¾	Ditto ..	Mittagong	April ,,	..	6	,, ,, ,, ,,
151	Robertson, Colin A. ..	14	Ditto ..	Wollongong .	July ,,	Dec. 1908	7	Returned to Friends
152	Cousins, James J. ..	7	Roman Catholic	Alexandria ..	April 1908	..	1	Now in the Institution
154	Astill, Norman E. H. ..	11¼	Ditto ..	Wellington ..	July 1908	..	5	,, ,, ,, ,,
155	Hall, David J. ..	13	Ditto ..	Inverell	Jan. 1909	..	3	,, ,, ,, ,,
156	Foster, Myra E. ..	7½	Ditto ..	Camperdown ..	,, ,,	..	1	,, ,, ,, ,,
157	Kelly, Mabel J. ..	10¼	Ditto ..	Nelligan	Mar. ,,	..	2	,, ,, ,, ,,
158	Roy, Nellie ..	16	Ditto ..	Castle Hill	Apl. ,,	..	0	,, ,, ,, ,,
159	Simpson, Ernest E. ..	7½	Ditto ..	Mittagong	Aug. ,,	..		,, ,, ,, ,,

NOTE.—A reference to these Tables will show that 692 children—533 Deaf and 159 Blind—have been received. Of these, 548 have left to return to their friends and homes (23 being idiotic and beyond the influence of education) and 7 died, 144 now remain; also 1 blind and 5 deaf and dumb females, who are employed as teachers or servants; 595 of the children belong to New South Wales, 68 to Queensland, 19 to Tasmania, 7 to New Zealand, 1 to South Australia, 1 to the Friendly Islands, and 1 to India.

The Receipt of the Reports of the Undermentioned Institutions is Thankfully Acknowledged.

American Association to promote the Teaching of Speech to the Deaf.
American School for the Deaf, Hartford.
Association for the Oral Instruction of the Deaf and Dumb, London.
Boston School for the Deaf.
Bradford Incorporated Institution for the Blind.
British and Foreign Blind Association. London.
Cambrian Institution for the Deaf and Dumb, Swansea, Wales.
Cardiff Institute for the Blind.
Cardiff Infirmary.
General Institution for the Blind, Edgbaston, Birmingham.
Home for the Training in Speech of Deaf Children, Philadelphia.
Illinois Institution for the Education of the Deaf and Dumb.
Illinois School for the Blind, Jacksonville.
John Crerar Library, Chicago.
Kentucky School for the Deaf, Danville.
Kentucky Institution for the Education of Deaf Mutes.
Liverpool School for the Deaf and Dumb.
Liverpool Adult Deaf and Dumb Benevolent Society.
Llandaff School for the Deaf and Dumb.
Louisiana Institution for the Deaf and Dumb.
Maryland School for the Deaf and Dumb, Frederick.
Michigan School for the Deaf, Flint.
Mississippi Institution for the Education of the Deaf and Dumb.
Nebraska Institution for the Blind.
New York Association for the Blind.
New York Institution for the Blind.
New York State School for the Blind, Batavia, N.Y.
New Zealand School for the Deaf, Sumner.
North Carolina School for the Deaf and Dumb, Morganton, N.C.
Ohio Institution for the Education of the Deaf and Dumb.
Ontario Institntion for the Education of the Deaf and Dnmb, Toronto.
Pennsylvania Institution for the Instruction of the Blind.
Pennsylvania Oral School for the Deaf, Scranton.
Pennsylvania Working Home for Blind Men.
Perkins Institution and Massachusetts School for the Blind.
Royal Victorian Institute for the Blind.
Royal Glasgow Asylum for the Blind.
Royal Prince Alfred Hospital, Sydney.
Royal Institution for the Deaf and Dumb, Derby.
Royal Alexandra Hospital for Children.
State School for the Blind and the Deaf, Raleigh.
Smithsonian Institution, Washington, D.C.
South Australian Institution for the Blind and Deaf and Dumb.
South Australian Adnlt Deaf and Dumb Mission.
Sydney Hospital.
Sydney Industrial Blind Institution.
Tasmanian Society for the Blind and the Deaf and Dumb, Hobart.
Tennessee School for the Blind.
Victorian Deaf and Dumb Institution.
Virginia School for the Deaf and the Blind.
West Australian Deaf and Dumb Institution.
Western Pennsylvania Institution for the Blind, Pittsburg.
Western Pennsylvania Institution for the Instruction of the Deaf and Dumb, Edgwood Park, Pa.
Wisconsin School for the Bland, Janesville.
Wisconsin School for the Deaf, Delavan.

FORM OF BEQUEST.

TO THE

NEW SOUTH WALES INSTITUTION FOR THE DEAF AND DUMB AND THE BLIND.

I give and bequeath unto A.B. (or unto my said executors or my said trustees as the case may be) the sum of ..... upon Trust to pay out of my Personal Estate to the Treasurer for the time being of "The New South Wales Institution for the Deaf and Dumb and the Blind" (Incorporated), City Road (late Newtown Road), Darlington, such sum as a donation to the said Institution.

The following is the proper attestation to a Will:—

Signed by the above-named testator as and for his last Will in our presence who in his presence at his request and in the presence of each other have subscribed our names as Witnesses.

Signatures and Addresses.

HINTS TO PARENTS WHO WISH THEIR DEAF CHILDREN TAUGHT TO SPEAK.

Do not check, but encourage, the child in the production of vocal sounds, noises, and laughter, even though such sounds may be deemed unpleasant or discordant. Speak to the child at all times, slowly and distinctly, in such a manner as to afford a good view of the lips and tongue.

Though at first not able to understand, the child will, in course of time, if this practice be persistently carried out, begin to associate certain movements of the lips and tongue with certain objects and actions. Many deaf children in this way are taught by their parents and nurses to speak understandingly such words as papa, or mamma, etc.

On the same principle that the sound of the spoken word, striking continually on the active ear of an infant, at length connects itself in the child's brain with a certain object or action; so does the movement of the lips and tongue convey a similar impression through the eye of the deaf child, as to the relations existing between such movements and the objects, etc.

Avoid most carefully making signs. Use no more natural gestures than are absolutely necessary. A look or pointing at the object should, as a rule, suffice. Encourage the child to associate with hearing children. If possible keep the deaf child strictly apart from those using signs or the finger alphabet.

Be very patient and consistent in your treatment of and behaviour to the deaf child, and see that others are, too; not quick and impatient at one time and over indulgent at another, but always loving, gentle, and firm. As a rule there is nothing in the deaf mute child itself to prevent physical and intellectual improvement. He has the same mind, the same understanding, the same capacity to learn as other children possess. How shall his mental faculties be developed? How shall he learn from others to use their language when he cannot hear their words?

The solution of this problem is the special province of schools for the deaf. Instruction in such schools can only result successfully when it is assisted and prepared for by the **Home training.** In the early education of deaf mutes it should be taken into consideration that in consequence of their infirmity they are more dependent upon others, and have more claim to patience and forbearance than those who hear.

From their earliest infancy they should feel the lack of this forbearance and patience as little as possible. Parents must assist the deaf mute child from the first and devote themselves to him more self-sacrificingly than to others. The above hints are certainly not meant to encourage parents in pampering their deaf children, or spoiling them by over-indulgence, or fostering self-will in any way.

MANUAL ALPHABET.

Double Hand.

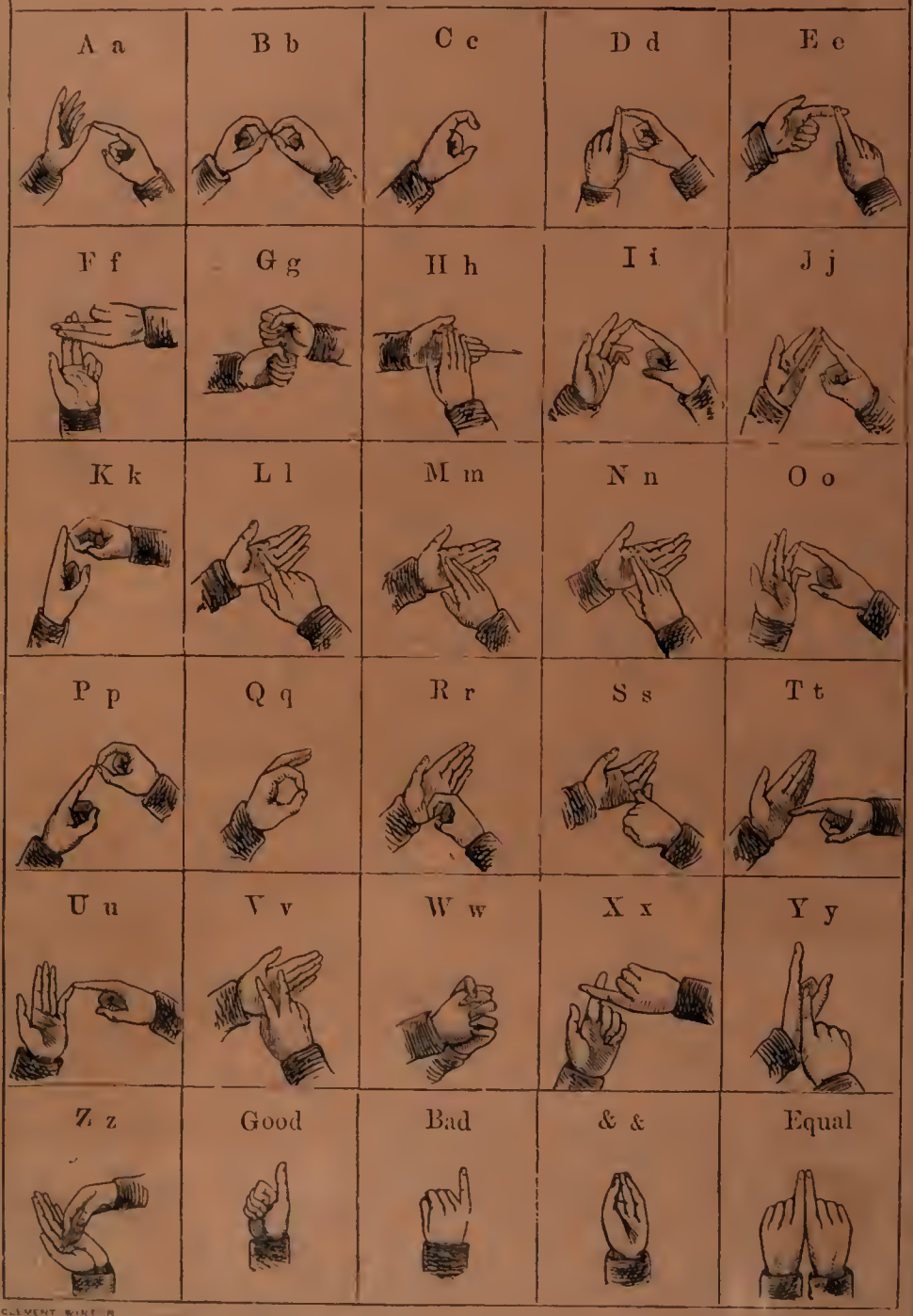

CLEMENT WINTER